

York Neighborhood Association Planning Survey

1. Name: (Optional)		Response Count
		105
	<i>answered question</i>	105
	<i>skipped question</i>	57

2. Your email address: (Optional)		Response Count
		58
	<i>answered question</i>	58
	<i>skipped question</i>	104

3. *What is your current address in the York Neighborhood?		Response Count
		162
	<i>answered question</i>	162
	<i>skipped question</i>	0

4. Are you a:

	Response Percent	Response Count
Business owner	9.9%	16
Home owner	56.2%	91
Landlord	8.6%	14
Renter	34.0%	55
<i>answered question</i>		162
<i>skipped question</i>		0

5. How long have you lived or owned a house/business in the York Neighborhood?

	Response Count
<i>answered question</i>	150
<i>skipped question</i>	12

6. How long do you plan to stay in the York Neighborhood?

	Response Count
<i>answered question</i>	145
<i>skipped question</i>	17

7. What made you decide to live/own in the York Neighborhood?

	Response Percent	Response Count
Affordable	46.0%	74
Close to campus	34.8%	56
Close to downtown	55.3%	89
Liked the area	59.6%	96
Needed a place to live and saw a "For Rent" sign	9.3%	15
Other (please specify)	32.3%	52
<i>answered question</i>		161
<i>skipped question</i>		1

8. What do you value most about the York Neighborhood?

	Response Count
	142
<i>answered question</i>	142
<i>skipped question</i>	20



9. How do you feel about the current condition of the following?

	Excellent	Above Average	Average	Below Average	Poor	Rating Average	Response Count
Lighting for walkways	5.9% (9)	7.2% (11)	55.3% (84)	20.4% (31)	11.2% (17)	2.76	152
Parks/Recreational areas/trails/open space	3.9% (6)	20.4% (31)	42.1% (64)	27.6% (42)	5.9% (9)	2.89	152
Parking	7.2% (11)	13.8% (21)	43.4% (66)	23.0% (35)	12.5% (19)	2.80	152
Sidewalks	11.8% (18)	28.9% (44)	40.1% (61)	17.1% (26)	2.0% (3)	3.32	152
Traffic control	9.9% (15)	20.4% (31)	46.1% (70)	17.8% (27)	5.9% (9)	3.11	152
Upkeep of properties	5.9% (9)	22.4% (34)	53.3% (81)	13.2% (20)	5.3% (8)	3.11	152
						<i>answered question</i>	<b>152</b>
						<i>skipped question</i>	<b>10</b>

10. How do you feel about the severity of the following problems in the York Neighborhood?

	Not a Problem	Small Problem	Big Problem	Other (please specify)	Rating Average	Response Count
Dilapidated Houses or Buildings	27.0% (41)	53.9% (82)	16.4% (25)	2.6% (4)	1.89	152
Crime	25.7% (39)	52.0% (79)	18.4% (28)	3.9% (6)	1.92	152
Graffiti	55.9% (85)	40.1% (61)	2.6% (4)	1.3% (2)	1.46	152
Parking	27.6% (42)	47.4% (72)	23.0% (35)	2.0% (3)	1.95	152
Party Houses/Noise	24.3% (37)	48.0% (73)	22.4% (34)	5.3% (8)	1.98	152
Poor Upkeep of Properties	22.4% (34)	53.3% (81)	21.7% (33)	2.6% (4)	1.99	152
Traffic Speed and/or Congestion	33.6% (51)	40.8% (62)	23.0% (35)	2.6% (4)	1.89	152
Transients and Homeless	29.6% (45)	52.6% (80)	11.2% (17)	6.6% (10)	1.80	152
				Other (please specify)		45
					<i>answered question</i>	<b>152</b>
					<i>skipped question</i>	<b>10</b>

11. The City of Bellingham's Municipal Codes (governing such things as noise, property maintenance, garbage, housing rules, and zoning) are:

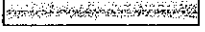
		Response Percent	Response Count
Well enforced		32.0%	47
<b>Not adequately enforced</b>		<b>40.1%</b>	<b>59</b>
No opinion		27.9%	41
			<b>answered question</b> <b>147</b>
			<b>skipped question</b> <b>15</b>

12. York's geographic divisions should be integrated and re-connected through:

	Very important	Somewhat important	Not important	Opposed	Response Count
Add pedestrian crossing on Lakeway Dr. between I-5 and Ellis/Holly intersection.	<b>62.9% (90)</b>	28.0% (40)	8.4% (12)	0.7% (1)	143
Crosswalks and/or bike paths on arterials	<b>42.8% (59)</b>	39.9% (55)	17.4% (24)	0.0% (0)	138
Sidewalks on all blocks	<b>40.7% (59)</b>	37.9% (55)	21.4% (31)	0.0% (0)	145
Better street lighting	38.7% (55)	<b>44.4% (63)</b>	13.4% (19)	3.5% (5)	142
Improvement of trails/open space/parks	42.0% (60)	<b>45.5% (65)</b>	12.6% (18)	0.0% (0)	143
More neighborhood businesses that serve neighborhood pedestrian traffic	21.0% (30)	<b>44.8% (64)</b>	30.8% (44)	3.5% (5)	143
					<b>answered question</b> <b>145</b>
					<b>skipped question</b> <b>17</b>

**13. York's historic character should be protected by:**

	<b>Strongly agree</b>	<b>Somewhat agree</b>	<b>Somewhat disagree</b>	<b>Strongly disagree</b>	<b>Rating Average</b>	<b>Response Count</b>
York should become an Historic District.	<b>54.9% (78)</b>	36.6% (52)	6.3% (9)	2.1% (3)	3.44	142
New construction should have design standards to fit in with historic character.	<b>64.3% (92)</b>	26.6% (38)	5.6% (8)	3.5% (5)	3.52	143
Historic homes should be protected from bulldozers.	<b>71.7% (104)</b>	20.0% (29)	6.2% (9)	2.1% (3)	3.61	145
Historic character is not important.	3.4% (5)	6.9% (10)	13.1% (19)	<b>76.6% (111)</b>	1.37	145
				<i>answered question</i>		146
				<i>skipped question</i>		16

**14. Are there any landmark structures that add significantly to the neighborhood character that should be protected and preserved into the future? Please list names, addresses, or descriptions in the space provided.**

**Response Count**

85

*answered question*

85

*skipped question*

77

15. To best accommodate future population growth, York Neighborhood should consider adding:

	Strongly support	Somewhat support	Somewhat oppose	Strongly oppose	Response Count
Rooming houses	8.2% (11)	32.1% (43)	31.3% (42)	28.4% (38)	134
Single-family homes	55.7% (78)	34.3% (48)	7.9% (11)	2.1% (3)	140
Affordable housing	47.9% (67)	34.3% (48)	15.0% (21)	2.9% (4)	140
Apartments	2.9% (4)	20.1% (28)	30.9% (43)	46.0% (64)	139
Attached Accessory Dwelling Units (ADUs)	17.0% (23)	36.3% (49)	25.2% (34)	21.5% (29)	135
Detached ADU's	20.6% (28)	26.5% (36)	26.5% (36)	26.5% (36)	136
Condos	4.3% (6)	13.5% (19)	23.4% (33)	58.9% (83)	141
Cooperative housing	20.5% (27)	35.6% (47)	25.0% (33)	18.9% (25)	132
Cottage housing	21.8% (29)	44.4% (59)	20.3% (27)	13.5% (18)	133
Townhouses	10.8% (15)	23.7% (33)	31.7% (44)	33.8% (47)	139
Urban Villages (businesses below, multi-family housing above, planned open space)	23.4% (32)	32.1% (44)	15.3% (21)	29.2% (40)	137
				<i>answered question</i>	143
				<i>skipped question</i>	19

**16. What will make the neighborhood a better place to live?**

	<b>Strongly Favor</b>	<b>Moderately Favor</b>	<b>Favor</b>	<b>Neutral</b>	<b>Moderately Oppose</b>	<b>Strongly Oppose</b>	<b>Response Count</b>
Planned parks, open spaces and trails	<b>55.1% (81)</b>	19.0% (28)	12.9% (19)	10.2% (15)	2.0% (3)	0.7% (1)	147
Bike paths on arterial roads	<b>42.9% (63)</b>	20.4% (30)	14.3% (21)	18.4% (27)	3.4% (5)	0.7% (1)	147
Devices to slow traffic (traffic calming)	<b>34.0% (50)</b>	17.0% (25)	17.7% (26)	16.3% (24)	11.6% (17)	3.4% (5)	147
Encourage a mix of housing and businesses (i.e. Urban Village along Samish Way)	22.4% (33)	17.7% (26)	10.9% (16)	<b>23.1% (34)</b>	16.3% (24)	9.5% (14)	147
More businesses throughout neighborhood	6.1% (9)	13.6% (20)	12.9% (19)	<b>29.3% (43)</b>	25.2% (37)	12.9% (19)	147
Parking for residents only	19.0% (28)	12.2% (18)	12.2% (18)	<b>34.0% (50)</b>	13.6% (20)	8.8% (13)	147
Pedestrian crossings and other safety features	<b>53.7% (79)</b>	12.9% (19)	21.8% (32)	9.5% (14)	0.7% (1)	1.4% (2)	147
Enforcement of City codes for noise, garbage, housing, zoning	<b>46.9% (69)</b>	17.0% (25)	12.2% (18)	18.4% (27)	2.0% (3)	3.4% (5)	147
						<b>answered question</b>	<b>147</b>
						<b>skipped question</b>	<b>15</b>

17. Do you think proactive planning by York Neighborhood stakeholders will be important as changes occur within Bellingham over the next 20 years?

	Response Percent	Response Count
Strongly agree	69.5%	98
Somewhat agree	19.1%	27
No opinion	9.2%	13
Somewhat disagree	1.4%	2
Strongly disagree	0.7%	1
<i>answered question</i>		141
<i>skipped question</i>		21

18. What do you feel needs to be improved in the York Neighborhood?

	Response Count
	117
<i>answered question</i>	117
<i>skipped question</i>	45

19. If you have any other ideas or input that you would like to share, fill out the box below.

	Response Count
	40
<i>answered question</i>	40
<i>skipped question</i>	122

20. Have you heard of the York Neighborhood Association?

		Response Percent	Response Count
Yes	<input type="checkbox"/>	90.8%	129
No	<input type="checkbox"/>	9.2%	13
			<b>answered question</b> 142
			<b>skipped question</b> 20

21. Have you attended any of the Neighborhood meetings?

		Response Percent	Response Count
Yes	<input type="checkbox"/>	34.5%	49
No	<input type="checkbox"/>	54.2%	77
Plan to	<input type="checkbox"/>	11.3%	16
			<b>answered question</b> 142
			<b>skipped question</b> 20



22. Do you receive the York Neighborhood newsletter?

		Response Percent	Response Count
Yes	<input type="checkbox"/>	76.1%	108
No	<input type="checkbox"/>	20.4%	29
Yes, but do not read it	<input type="checkbox"/>	3.5%	5
			<b>answered question</b> 142
			<b>skipped question</b> 20

23. If you answered, "Yes, but do not read it" to the previous question, what would make you decide to read the newsletter in the future?

	Response Count
	8
<i>answered question</i>	8
<i>skipped question</i>	154

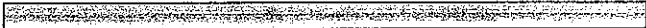
24. Do you feel the York Neighborhood is a neighborly neighborhood?

	Response Percent	Response Count
Yes 	93.3%	125
No 	6.7%	9
Why?		68
<i>answered question</i>		134
<i>skipped question</i>		28

25. If you have any ideas or advice for future surveys or comments feel free to leave them below. Thank you again for your time.

	Response Count
	24
<i>answered question</i>	24
<i>skipped question</i>	138

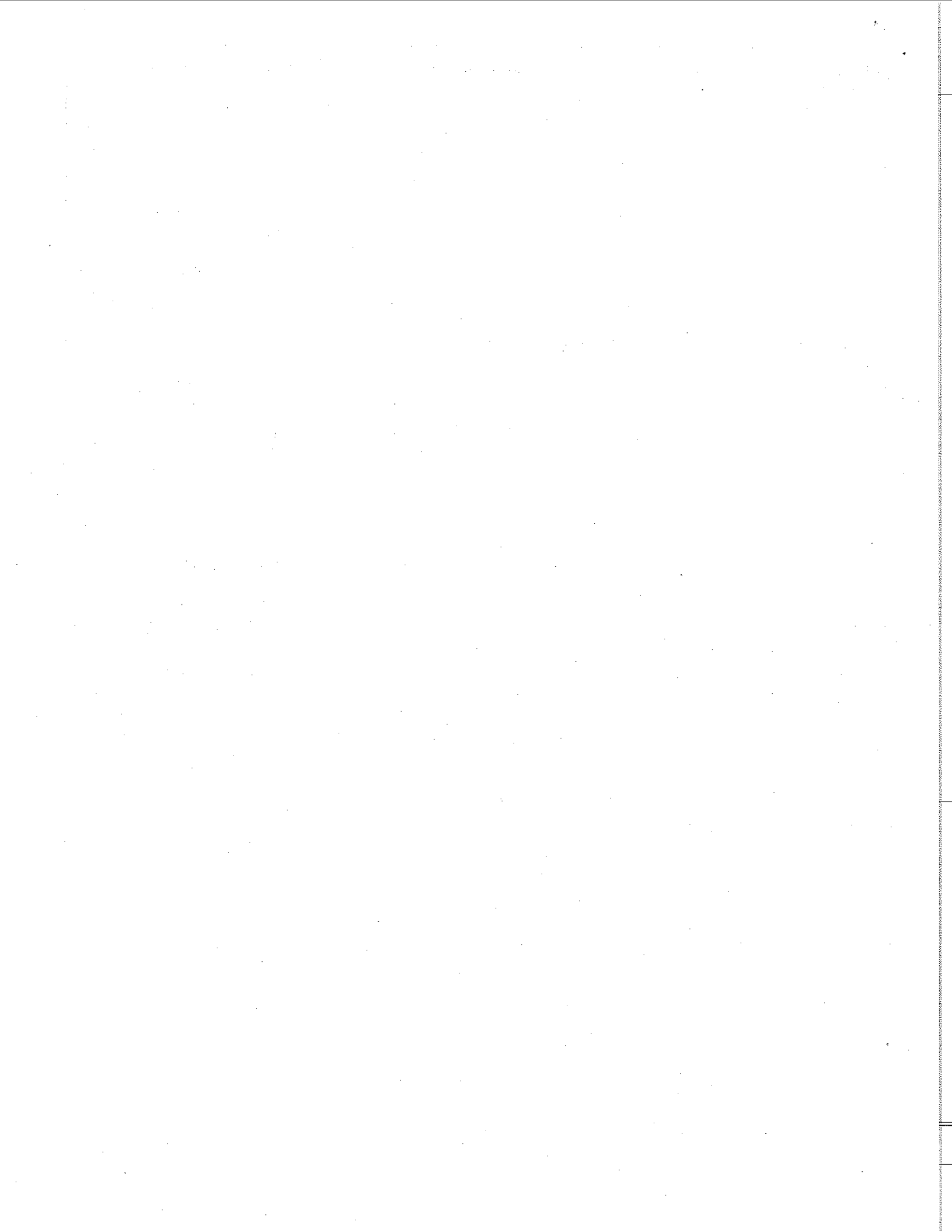

# York Neighborhood Plan Ballot

## 1. Introduction

This BALLOT is sponsored by the York Neighborhood Association (YNA) to obtain VOTES on neighborhood Land Use, Design, and Transportation proposals to be submitted to the City of Bellingham December 1, 2008, as Amendments to the York Neighborhood Plan. Current York residents (home owners and renters) and business owners are eligible to vote.

VOTING will take you approximately 10 minutes to complete. Click "Next" to get started with your BALLOT. If you'd like to leave the voting at any time, just click "Exit this ballot"; you can return to where you left off by clicking the link you used the first time. Your answers will be saved. IMPORTANT: Questions marked with an asterisk (\*) must be answered in order to move forward in the survey.

BALLOT DEADLINE: October 31, 2008.

## 2. REQUIRED INFORMATION About You

To verify eligible voters, please enter the following information before proceeding:

**\* 1. YOUR NAME:**

**\* 2. Your home ADDRESS/or ADDRESS of rental or business you own in York:**

**3. Your email address (OPTIONAL)**

**\* 4. Check all that apply:**

- Home owner
- Renter
- Rental property owner
- Business owner

## 3. LAND USE PROPOSALS

The York Neighborhood Association (YNA) proposes the following AMENDMENTS to the Land Use, Neighborhood Design and Transportation sections of the York Neighborhood Plan with the goal to: protect the single-family zoned area of the neighborhood; offer infill and redevelopment opportunities where appropriate; preserve the historic character; provide new open space/park land, which is much needed in this densely populated neighborhood with very little current park space; and improve pedestrian and bicycle access.

# York Neighborhood Plan Ballot

**7. SUB-AREAS 4, 5, and 9:** Area 4 includes Garden St. Methodist Church and surrounding residential and commercial; Area 5 north of Lakeway Dr. includes Nelson's Market and south of Lakeway Dr. surrounding Franklin Park; and Area 9 which is all of Ellis St. from Samish Way to York St.

**PROPOSED CHANGE:** York residents highly value the preservation of the neighborhood's historic character. To this end, the neighborhood will promote historic designation of Sub-Areas 4, 5, and 9. Many portions of these sub-areas are well-intact historic housing stock and historic commercial buildings. It is desirable to consolidate each sub-area into historic districts.

VOTE                      Strongly Support                      Support                      Oppose                      Strongly Oppose

Comment

**8. SUB-AREA 7:** Franklin Park, two areas - (1) the unimproved street rights-of-way that form a street island north of Franklin Park in the 1200 block of Franklin St. and (2) the hillside to the west above Franklin Park.

**PROPOSED CHANGE:** Identify and include the accessible open spaces surrounding Franklin Park that are currently classified as unimproved street rights-of-way in the 1200 block of Franklin Street.

VOTE                      Strongly support                      Support                      Oppose                      Strongly oppose

Comment

**9. SUB-AREA 9:** Ellis St. from Samish Way on the south to York Street on the north.

**PROPOSED CHANGE:** A REZONE to density of 3,000 sq.ft. from 1,000 sq. ft. per unit is proposed. Eliminate "Special Conditions" except buffer between Area 5. Special regulations should be amended to state: "office uses are limited to conversion of existing housing stock, with reduced parking required per unit to preserve the historic housing stock."

VOTE                      Strongly support                      Support                      Oppose                      Strongly oppose

Comment

## 4. DESIGN PROPOSALS

# York Neighborhood Plan Ballot

**16. Improve pedestrian crosswalk at Gladstone and Ellis streets for visibility and safety.**

VOTE                      Strongly support                      Support                      Oppose                      Strongly oppose

**17. Install traffic calming devices (traffic circles, bump-outs/ins, speed humps, etc.) to slow traffic on selected streets.**

VOTE                      Strongly support                      Support                      Oppose                      Strongly oppose

Comment

**18. Install sidewalks and curbs on blocks where there are none to facilitate pedestrian safety.**

VOTE                      Strongly support                      Support                      Oppose                      Strongly oppose

Comment

**19. Residential Parking Zones (RPZs) to be considered in selected areas that suffer from inadequate residential parking.**

VOTE                      Strongly support                      Support                      Oppose                      Strongly oppose

Comment

**20. Create identified, safe pedestrian and bicycle causeways -- running north to south and east to west -- to link the neighborhood internally and externally to destinations and to encourage non-motorized transport.**

VOTE                      Strongly support                      Support                      Oppose                      Strongly oppose

Comment

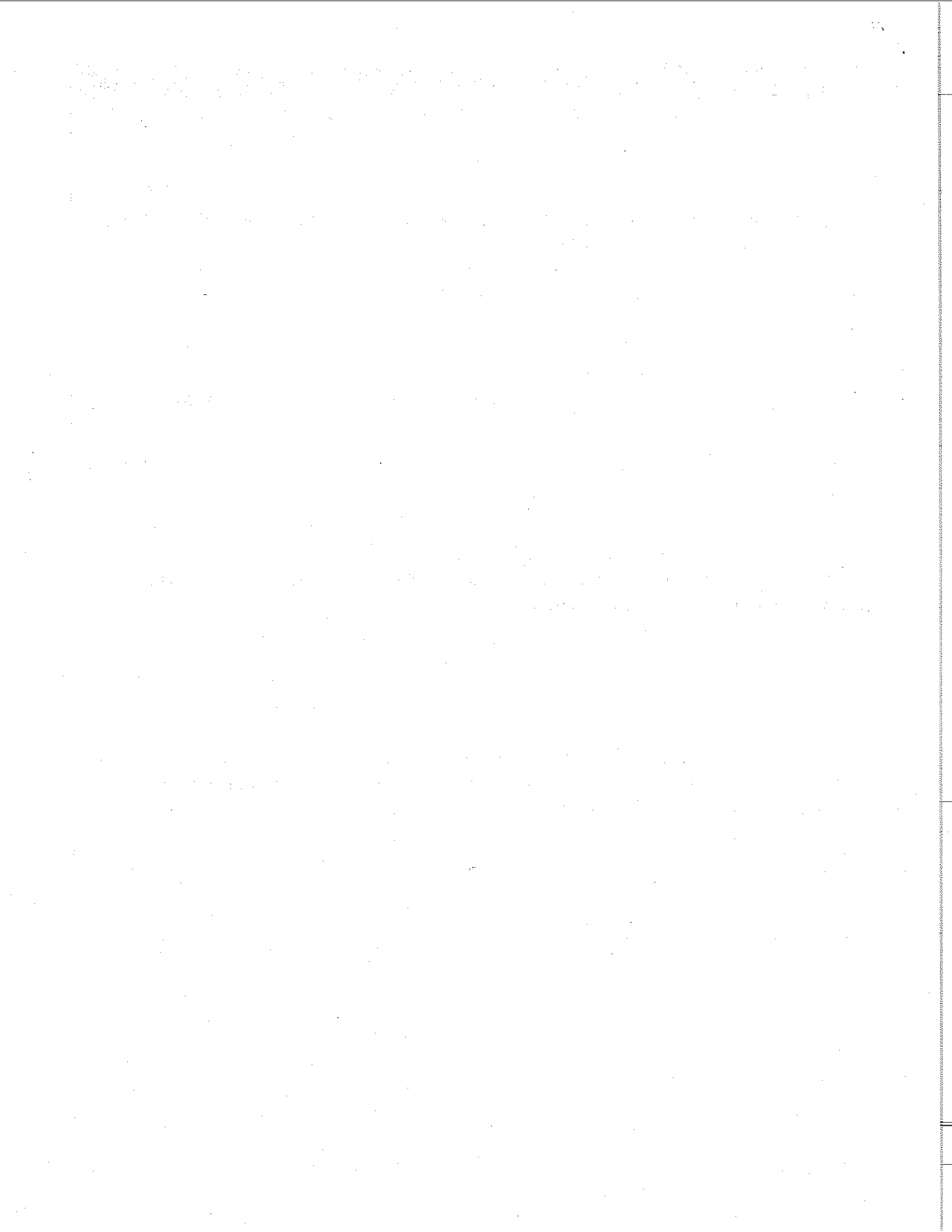

# YORK NEIGHBORHOOD PLAN AMENDMENTS VOTING RESULTS

## Exhibit H

**Who voted:** (a person could be in more than 1 category)

- (1) 55 voted
- (2) Address
- (3) email
- (4) 45 home owners (81.8%); 5 renters (9.1%); 7 rental property owners (12.7%); 6 business owners (10.9%)

*NOTE: Totals do not add up to 55 because people skipped some questions.*

*Total Favor = Strongly support + Support; Total Opposed = Strongly oppose + oppose*

AMENDMENT	TOTAL FAVOR	TOTAL OPPOSED
(5) Sub-Area 1: A rezone of the western section of Sub-Area 1 is proposed to change it to PUBLIC land use with the goal to convert the Public land into a City park.	48 98%	1 2%
(6) Sub-Area 2: Special Regulations: No more than 40% of any one property shall be taken up by open surface parking.	44 89.8%	6 10.2%
(7) York residents value highly the preservation of the neighborhood's character. To this end, the neighborhood will promote historic designation of Sub-Areas 4, 5 and 9.	42 85.7%	7 14.3%
(8) Sub-Area 7: Identify and include the accessible, open spaces surrounding Franklin Park that are currently classified as unimproved street rights-of-way in the 1200 block of Franklin Street.	45 97.8%	1 2.2%
(9) Sub-Area 9: A rezone to density of 3,000 sq. ft. per unit is proposed; Eliminate Special Conditions except: Buffer between Area 5; Special Regulations should be amended to state office uses are limited to conversion of existing housing stock, with reduced parking required per unit to preserve the historic housing stock.	31 67.4%	15 32.6%
(10) Enforce and expand current regulatory codes to prevent degradation of existing historic housing stock and remove incentives to neglect such properties.	38 82.6%	8 17.3%
(11) Establish neighborhood design standards; historic character; etc.	45 91.8%	4 8.2%
(12) Add supporting open space, parks and recreational opportunities	48 98%	1 2%
(13) Use environmentally sensitive planning and construction for multi-unit construction and remodeling.	42 68.7%	7 14.3%

(14) Install pedestrian crosswalk at Lakeway Drive between Franklin and Grant streets.	48 96%	2 4%
(15) Install pedestrian crosswalk on Samish Way at Maple St	44 95.6%	2 4.3%
(16) Improve pedestrian crosswalks at Gladstone and Ellis streets for visibility and safety.	46 95.9%	2 4.2%
(17) Install traffic calming devices to slow traffic on selected streets.	36 78.3%	10 21.7%
(18) Install sidewalks and curbs on blocks where there are none to facilitate pedestrian safety.	48 97.9%	1 2%
(19) Residential Parking Zones to be considered in selected areas that suffer from inadequate residential parking.	35 74.5%	12 25.5%
(20) Create identified, safe pedestrian and bicycle causeways, running north to south and east to west, to link the neighborhood internally and externally to destinations and encourage non-motorized transport.	44 95.7%	2 4.3%
(21) Implement safety, visibility improvements for (1) sidewalk/underpass of I-5 at Lakeway Dr.; (2) Ellis, Lakeway, Holly intersection; (3) alleys throughout neighborhood.	42 91.3%	4 8.7%

**Special York Neighborhood Planning Committee Meeting**  
**Monday, November 10, 2008, 7:00 p.m.**  
**at Garden St. Methodist Church**

**Exhibit I**

**Agenda:**

1. 7:00 – 7:30 p.m. – Discussion of rezone proposal to change density for Ellis Street – from 1,000 sq. ft. per unit to 3,000 sq. ft. per unit.
2. 7:30 – 8:30 p.m. – York Neighborhood Plan Amendments – Review Neighborhood Ballot Results

**Guest: Chris Koch, Senior Planner, City of Bellingham**

We hope York residents and property owners on Ellis and Franklin streets will attend this important meeting.

---

**PROPOSED CHANGE:** A REZONE to density of 3,000 sq. ft. from 1,000 sq. ft per unit is proposed for Sub-Area 9, Ellis Street. Eliminate "Special Conditions" except buffer between Area 5. Special regulations should be amended to state: "office uses are limited to conversion of existing housing stock, with reduced parking required per unit to preserve the historic housing stock."

**Ellis Street Rezone Proposal, Background:** In 1980 Sub-Area 9 (Ellis Street) was rezoned to 1,000 sq. ft. At that time, the vision for the future was that these homes on Ellis would be replaced with office complexes and/or apartments as was done on Lakeway Drive. In the 28 years since that zoning was put in place this has not happened; and with the cost of construction increasing and the value of historic homes consistent, the possibility grows increasingly improbable. The current zoning encourages degradation of homes and decreased property values.

Properties on Ellis Street have either been converted to office space within the historic structure, live-work units have evolved, the historic housing stock has been converted to rentals, or homes have remained single-family. The zoning density needs to reflect this current use and support this use going forward.

**What the rezone allows:** This density rezone would not change current use of the properties which may be duplexes, multi-family units, office spaces, or live-work resident businesses. And, the rezone would reduce the current 1.5 parking space requirements, which makes use of these properties as small businesses or rentals more feasible.

**What the rezone would not allow:** The rezone would disallow combining adjoining properties for the purpose of bulldozing and construction of multi-story apartment or office complexes in Sub-Area 9 of Ellis Street. Multi-story apartment or office complexes on Ellis Street would create a severe access problem for parking. Cars would either have to access (a) through the residential alley along Franklin Street; or (b) from curb-cuts on the arterial in front. Neither of these options are desirable and would have a negative impact on quality of life for Franklin Street, and Area 5 in general, by increasing alley traffic, cut-through traffic and parking problems in an already overcrowded neighborhood.

A density rezone on Ellis Street will enhance the property value by creating a density that is consistent with commercial use of existing properties and live-work units, as already seen, and will protect the historic housing stock consistent with the abutting historical neighborhood, which in recent years has gained in value.

All opinions on this proposed density rezone are welcome, and property owners and York residents are encouraged to attend. **Meeting Sponsored by the York Neighborhood Association (YNA) Planning Committee. For more information call 738-0542**

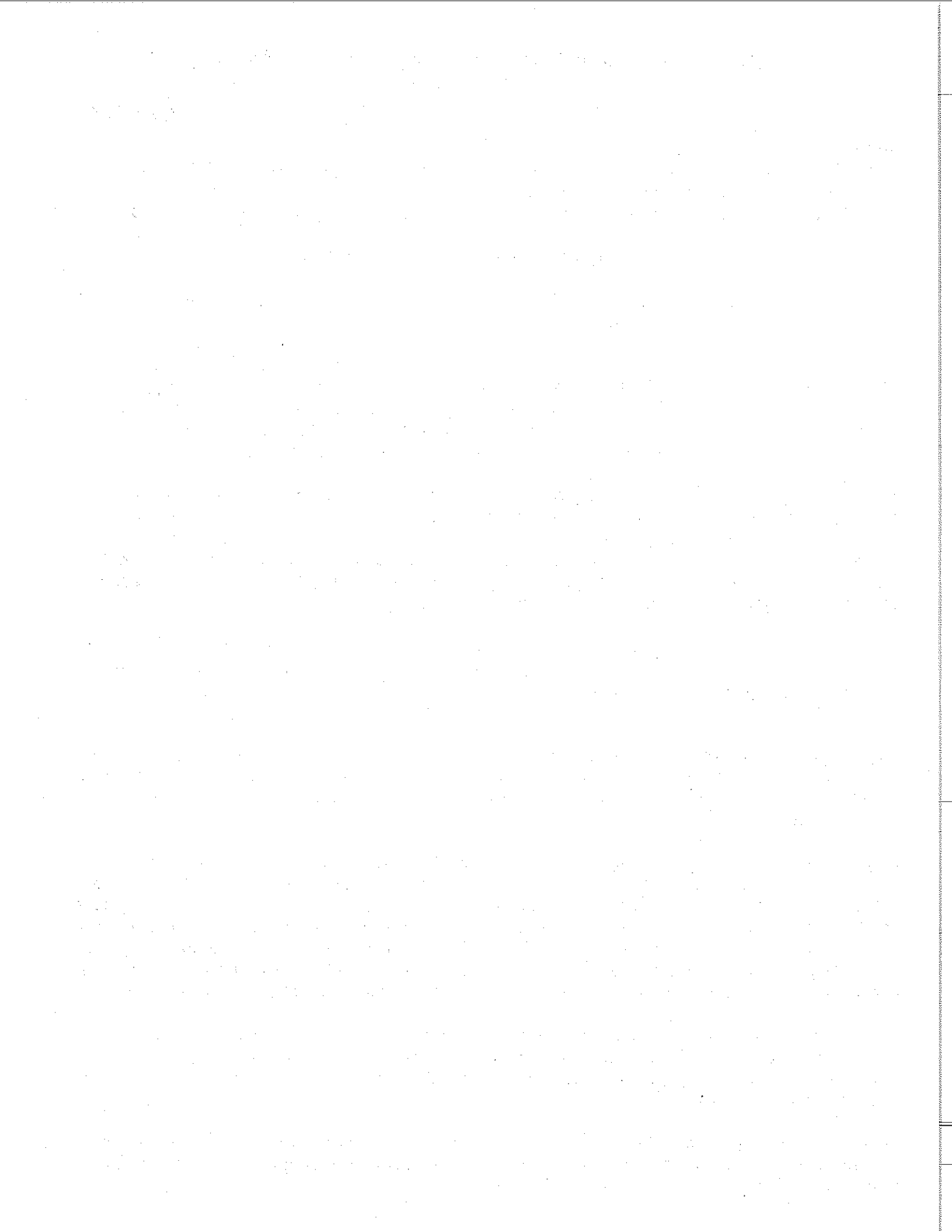

## Exhibit J

### York Neighborhood Association General Meeting

Thurs. May 29, 7:00 --- 8:30 p.m.

Garden St. Methodist Church, 1326 N. Garden



Got ideas? Bring 'em...

#### Agenda item #1: Quality of life issues

*What will make the neighborhood a better place to live? A member of the Bellingham Police Dept. will be present to answer questions about recent crimes and neighborhood safety concerns.*

#### Agenda item #2: York Neighborhood Plan UPDATE — Will you want to live in the York Neighborhood five, ten, twenty years from now?

This is the first of three public meetings to discuss revisions to the York Neighborhood Plan. Topics include: historic character/preservation, parks, open space, trails, land use, housing, neighborhood design, traffic, capital facilities, and *WHAT DO WE NEED for the FUTURE?* All York residents, property owners and business owners are encouraged to attend.

#### Upcoming Events:

**Dumpster Day** --- Sat. June 7, 8:30 a.m. at Nelson's Market parking lot, 514 Potter St. The dumpster usually fills up by 10:00 a.m., so get there early! No yard waste, construction waste, recyclables or toxic materials please.

**Samish Way Urban Village Meeting** --- Thurs. June 5, 6:00 to 8:00 p.m., Elks Lodge, 710 S. Samish Way. To discuss transition areas and plan boundaries for the redevelopment of Samish Way — an area that includes sections of south York Neighborhood. Additional meetings are scheduled for June 12, June 19, July 10 (same location).

For more information about the York Neighborhood Association, go to: [www.yorkneighborhood.org](http://www.yorkneighborhood.org)  
Your supporting donations are greatly appreciated. Mail to: YNA, 1232 Franklin St., Bellingham, WA 98225

# Exhibit K

## York Neighborhood Meeting

Date: Wed., October 8, '08

Time: 7:00 p.m.

Location: Garden St.  
Methodist Church

Topic: Final selection of  
York Plan amendments.

### *It's time to vote!*

All York property owners, renters, and business owners are eligible to vote on the York Plan amendments for Land Use, Neighborhood Design, and Transportation.

#### 3 ways to vote:

- 1) Attend the Oct. 8 meeting; or
- 2) Submit your ballot via email – go to [www.yorkneighborhood.org](http://www.yorkneighborhood.org); or
- 3) Call 738-0542 to request a ballot to be mailed to you.

For more information call:

Libby Stark, 715-3728 or Anne Mackie, 738-0542

Sponsored by York Neighborhood Assoc.

CRAIG R CONVERY &	SUSAN L BENNETT	1007 W 53RD VISTA	BELLINGHWA	98226-9608
LARRY E PALMER	SARAH K CAMPBELL	1014 MASON ST	BELLINGHWA	98225-5720
MICHAEL A & HELGA G KAUFMAN &	MARTIN A-TANYA K KAUFMAN	107 SUFFIELD AVE	SAN ANSE CA	94960-1527
LAUGHLAN H CLARK &	JENNIFER J SHULER	1101 ST PAUL ST	BELLINGHWA	98229-2126
JONATHAN T HEIDE &	SHERRY A WRIGHT	1110 FRANKLIN ST	BELLINGHWA	98225-5207
CHRISTOPHER V ROBINSON &	AMY S CARDER	1116 GRANT ST	BELLINGHWA	98225-5211
DAVID P WAINWRIGHT &	STEPHANIE L STRAIGHT	1125 FRANKLIN ST	BELLINGHWA	98225-5206
ANNA M CAREY &	FRANKLIN K NIYAZAKI	1127 13TH ST	BELLINGHWA	98225-6620
BRIAN M HEINRICH &	ANGELA J VANDENHAAK	1132 FRANKLIN ST	BELLINGHWA	98225-5207
JOHN P BOBOVSKI &	ASHLEIGH R RODES	1133 GRANT ST	BELLINGHWA	98225-5210
SHARON S MCMORROW &	DAWN KIMBERLING	1149 GRANT ST	BELLINGHWA	98225
WILLIAM & MADELINE LUM &	ROLANDO V-MARILYN M GRIO	1149 W 26 VANCOUV CANADA	V6H 2A6	
JOSE J M BORISS &	HEATHER ALVIS JT	1150 FRANKLIN ST	BELLINGHWA	98225-5207
JOHNSON FAMILY TRUST	JOHN R-LYLENE JOHNSON TR	1215 OLD FAIRHAVE	BELLINGHWA	98225-7444
BRENIN C NEWBERRY &	ROBYN B TESKE	1237 GRANT ST	BELLINGHWA	98225
DANA MACDONALD 50% &	JOHN DAY 50%	1308 ROLAND ST	BELLINGHWA	98229-2404
CHRISTOPHER & TANYA MURPHY &	ELI & CASSANDRA ASHE	1311 HIGH ST	BELLINGHWA	98225-4724
CALEB D & JULIE SAMMS &	ROBERT L-MARYANN E SAMMS	1345 IRON ST	BELLINGHWA	98225-4937
GERSON D NOLASCO &	GLENDA R FLORES	1350 IRON ST	BELLINGHWA	98225-4938
ANTHONY J KIRKLAND &	SUZANN P HAMBELTON	1423 N 54TH ST	SEATTLE WA	98103-6117
DIETER J BRANDYBERRY &	BROOKE STANTON	1428 FRANKLIN ST	BELLINGHWA	98225-4909
CHRISTOPHER E OBERHOLTZER &	GLORIA J OBERHOLTZER	1428 GRANT ST	BELLINGHWA	98225-4921
ERIC KRAAYENBRINK &	REBECCA TEMPLE	1429 GRANT ST	BELLINGHWA	98225-4920
WALTER GOLDBERG &	PAULA YUHASZ-GOLDBERG	1440 GRANT ST	BELLINGHWA	98225-4921
MATTHEW B ROBINSON &	INGRID LARSEN	1441 FRANKLIN ST	BELLINGHWA	98225-4908
RAYMOND D BROCKMAN &	MELINDA L MEEKER	1445 FRANKLIN ST	BELLINGHWA	98225-4908
BYRON G MANERING		1452 GRANT ST	BELLINGHWA	98225
ROBERT W ATWOOD &	KAREN M LAZZAR-ATWOOD	1455 IRON ST	BELLINGHWA	98225-4939
CHARLES E SHEPARDSON &	ROBIN W STEBBINS	1456 HOWARD LN	BELLINGHWA	98226-7444
JOHANSEN FRANCES M	TRUST OPERATIONS-BP	1461 HUMBOLDT ST	BELLINGHWA	98225-4657
WILFRED L ALBANS FAMILY	TRUST/TR	1465 GRANT ST	BELLINGHWA	98225-4920
EVAN J STARK &	ELISABETH A CHARLTON	1467 IRON ST	BELLINGHWA	98225-4939
BRIAN A MAPES &	ABBY R HASTINGS JT	1500 JAMES ST	BELLINGHWA	98225-4945
FREDERICK R JR-NANCY J BROWN-	CHRISTOPHER A BROWN JT	1511 IRON ST	BELLINGHWA	98225-4941
MAGDALENE & JOYCE PIANTES &	TAMMY P JACOBSEN	1515 HUMBOLDT ST	BELLINGHWA	98225-4935
JOHN M WILEY &	CAROLYNE A MILLING	1600 IRON ST	BELLINGHWA	98225-4818
BARBARA C DAVENPORT &	TOWNLEY SLACK JT	1623 HUMBOLDT ST	BELLINGHWA	98225-4813

YORK\_TABLE

JAMES C & CAROL E BOWLEY &	SHANNON C BOWLEY	1630 GRANT ST	BELLINGHWA	98225-4806
JOHN L ARBUCKLE &	SINISA S MAZIJA	1632 GRANT ST	BELLINGHWA	98225-4806
SHAWN A WARNER &	TIMOTHY J BATZLI	1701 HUMBOLDT ST	BELLINGHWA	98225-4815
E ABRA F HEMMEN DBA A LOVING	SPACE CHILD CARE CENTER	1742 IOWA ST	BELLINGHWA	98229-4702
HOPFINGER ROBERT J	PMB 703	177 TELEGRAPH RD	BELLINGHWA	98226-8079
KENNETH J REINSCHMIDT &	LYDIA P BENNETT	1830 WILDHAVEN CF	BELLINGHWA	98226-8658
DAVID W CHICOVSKY &	JUDITH A FRANE	184 MCCAULEY LN	LOPEZ ISLWA	98261-8135
JEFFREY & LYNDA WOLFE 50% &	RYAN WOLFE 50%	198 WITHAM RD	COLVILLE WA	99114-9230
MICHAEL & ANGELA BREIDENBACH &	JAMIE BREIDENBACH	200 HORSESHOE LN	MISSOUL/MT	59803-9703
ROY S GIORDANO JR &	LYNN ROSEN-GIORDANO	217 BAYSIDE RD	BELLINGHWA	98225-7709
THOMAS S & PERSIS T ROOTH	REVOCABLE TRUST	2175 TEAKWOOD CT	HOLLISTE CA	95023-7551
LESLIE A & BRITT M LEE	FAMILY LPI	221 CHUCKANUT DR	BELLINGHWA	98229-8939
ROSWELL P KEYES &	KARLA J SWENSON	2214 J STREET	BELLINGHWA	98225-3331
PEDLOW FAMILY TRUST	JOHN & JOYCE PEDLOW TR	225 MIDDLEFIELD RE	BELLINGHWA	98225-7721
ROBERT D HARRISON &	KATHRYN J STENBERG	23022 SE 48TH ST	SAMMAMI:WA	98075-6830
RANDY E MOHR &	MARY I ROBINSON-MOHR	231 MILTON ST	BELLINGHWA	98229-6504
DANIEL M-SHERRY L GALLANT	JOEL E GALLANT	2514 HURON ST	BELLINGHWA	98226-4119
DANIEL T O'NEILL &	SARA D CAMPBELL	2590 HOME RUN	FAIRBANK AK	99709-6452
BRETT W & KENNETH MASON &	DOROTHY L MASON JT	2616 16TH STREET	BELLINGHWA	98229-6910
ANUCHIT TIPASATHIEN &	NUTTHINEE KIEWBORIBOON	3013 HAYWARD CT	BELLINGHWA	98226-9474
GREG AANES &	HEATHER HIGGINS-AANES	3105 MCKENZIE AVE	BELLINGHWA	98225-6962
F DAVID & COLIN A HARRIS &	GRACE T PHELAN	315 HIGHLAND DR	BELLINGHWA	98225-5415
DAVID P CLARKE &	JULIA H SCHLUTIUS	3227 CHERRYWOOD	BELLINGHWA	98225-1033
RAND E-GRETCHEN L PIGOTT &	ERIK G & ANNA V RONNING	3624 268TH ST NE	ARLINGTON WA	98223-9132
ADAM F SHAFFER &	ERIN N HINKLEY JT	3811 OHIO ST	BELLINGHWA	98229-6035
STUART C HARPEL &	KATHRYN F WIGNER	396 STARFIELD LN	CAMANO IWA	98282-6503
BENJAMIN N FACKLER-ADAMS &	RAINY FACKLER-ADAMS	400 PARK RIDGE RD	BELLINGHWA	98225-7913
JESSE F WEBB &	DEBRA S CHARLTON-WEBB	411 GLADSTONE ST	BELLINGHWA	98225-4914
MARGARET A HORTON REVOCABLE	TRUST/TR	4206 ANKAR PARK D	BELLINGHWA	98226-5570
THEODORE P MISCHAIKOV &	ANGELA C MISCHAIKOV	501 FERN RD	BELLINGHWA	98225
CORY A ANDERSON &	LISA A TEELA JT	520 EDWARDS ST	BELLINGHWA	98225-5202
C J S PROPERTIES TRUST	ROBERT W STULL/TR	5508 SALISH RD	BLAINE WA	98230-9560
ANA M GALLO &	FREDERICK HIGHLAND	606 GLADSTONE ST	BELLINGHWA	98225-4928
TROY L & CYNTHIA K P BACH &	JEFFREY S & V JANE VLASIC	621 17TH ST	BELLINGHWA	98225-6334
THOMAS C SCHUMANN &	A LOUISE GRANGER	6290 RUTSATZ RD	DEMING WA	98244-9405
JOHN & CAROL BURNS &	MATTHEW P BURNS	745 MCGILVRA BLVD	SEATTLE WA	98112-5051
MICHAEL A TAYLOR &	CYNTHIA L TATUM	807 13TH ST	BELLINGHWA	98225-6218

YORK\_TABLE

W & K PROPERTIES & SERVICE	INC LLC	809 WOODBINE WAY BELLINGHWA	98229-8817
TIMOTHY H-BETTY J WING	ZACHARY A WING	86 E COZY CREST L1 BELFAIR WA	98528-9582
JONATHAN B MCGRATH &	JOLIE M DECKER	987 SUDDEN VALLEY BELLINGHWA	98229-4826
FRANKLIN STREET REV TRUST	ERIC S DALE &	CHERIT P 78 HILLSIDE WILLITS CA	95490-3013
NEVILLE & HILTY-JONES TRUST	MICHAEL R NEVILLE &	D LORING 1316 FRAN BELLINGHWA	98225-4907
SKB FAMILY LLC	C/O CHMELIK, SITKIN &	DAVIS, P. S 1500 RAIL BELLINGHWA	98225
STUART Y MAGNES &	CHRISTINE MARIE 50% &	EILEEN S 1244 N GAF BELLINGHWA	98225-3435
ADIB & SOHEYLA R JAMSHEDI &	FARSHID REZVANI &	KATHERIN 911 16TH BELLINGHWA	98225-6322
ROBERT V ARONSON &	JULIE A WILLIAMS &	KATHLEEN 1525 GRAI BELLINGHWA	98225-4922
ERIC A-LAURIE H-JAMES E FORD &	THOMAS A WILLIAMS &	MARCEL A 7034 FIFTI SEATTLE WA	98117-4915
GODWIN FAMILY REVOCABLE TRUST	THOMAS S GOODWIN &	MAUREEN 1466 FRAN BELLINGHWA	98225-4909
ERCHINGER FAMILY TRUST	RUDOLPH J ERCHINGER &	MERILEE I 1301 ST P, BELLING WA	98229-5308
LANOWAY DOUG G	1502-71 JAMIESON CT	NEW WESTMINSTER CANADA	V3L 5R4
RICHARD F TOLLEFSON &	JUDITH E ANDERSON	P O BOX 100 CHIMACUIWA	98325-0100
MICHAEL S CAIN &	MARSHA I MCKENZIE	P O BOX 2237 BELLINGHWA	98227-2237
B & C MANAGEMENT SERVICES LLC-	E & R MANAGEMENT LLC	P O BOX 28412 BELLINGHWA	98228-0412
MP & SONS PROPERTIES LLC	3858 NELSON RD	P O BOX 32 DEMING WA	98244-0032
STANLEY E LARRABEE	DENIS TRULOCK	P O BOX 559 SEDRO W WA	98284-0559
DIEHLER LLC	1820 JAMES ST	P O BOX 877 BELLINGHWA	98227-0877
BURKE TREVOR A	41-9168 FLEETWOOD WAY	CANADA	V3R 1P0
BABOVIC RUTH B	401-2333 TRIUMPH ST	CANADA	V5L 1L4
BACH LAKETTA M	1008 KEY ST	BELLINGHWA	98225-5617
KOJU, JOEL & MARILYN	10103 NE SHORE DR	INDIANOLA WA	98342-9741
ROWE WENDY E	102 S 43RD ST	BELLINGHWA	98229-2876
GIRVIN ANNE	10333 36TH AVE NE	SEATTLE WA	98125-7848
GALE S & GRETCHEN M PFUELLER	105 WILLOW RD	BELLINGHWA	98225-7835
ELLIS STREET BUILDING LLC	1100 ELLIS ST	BELLINGHWA	98225-5246
SIEHL JOHN R	1101 GRANT ST	BELLINGHWA	98225-5210
BAUGHN DEBORAH A	1102 FRANKLIN ST	BELLINGHWA	98229-5207
GUSTA CHRISTOPHER M	1103 HUMBOLDT ST	BELLINGHWA	98225-5230
BERGLUND LYNDEY	1106 FRANKLIN ST	BELLINGHWA	98225-5207
EARL N & SARA A DENNIS	1108 NEWELL ST	BELLINGHWA	98225-5729
GRAHAM J & MARIAN EXALL	111 47TH ST	BELLINGHWA	98229-2113
JEFFREY R & MELISSA M ALTON	1110 ELLIS ST	BELLINGHWA	98225-5204
LINDE HERBERT R	1112 E MAPLE ST	BELLINGHWA	98225-5711
STEPHEN L-JUDITH W CHIAPPELLONE	1114 ELLIS ST	BELLINGHWA	98225-5204
BARNETT RONALD P	1115 FRANKLIN ST	BELLINGHWA	98225-5206

YORK\_TABLE

DAYMON & ROD WOODRUFF	1115 GRANT ST	BELLINGHWA	98225-5210
HAROLD C III & CAROLYN WATSON	1117 FRANKLIN ST	BELLINGHWA	98225-5206
ALLEN L & JAN VOICE	1118 ELLIS ST	BELLINGHWA	98225-5204
HARTRICH NICHOLAS J	1118 FRANKLIN ST	BELLINGHWA	98225-5207
BRETT A & STACY L MILEWSKI	1120 GRANT ST	BELLINGHWA	98225-5211
ARONSON ROBERT V	1121 FRANKLIN ST	BELLINGHWA	98225-5206
DAVID M & VILMA D CAMP	1121 GRANT ST	BELLINGHWA	98225-5210
CHURCHILL JAMES R	1125 GRANT ST	BELLINGHWA	98225-5210
LARRY & VICKI MCALPINE	1125 OTIS ST	BELLINGHWA	98225-5738
HURTUBISE NICOLE R	1129 36TH ST	BELLINGHWA	98229-3133
DAN E & TERESA L ABBEY	1130 FRANKLIN ST	BELLINGHWA	98225-5207
ROBERT E & RENE M BROWN	1135 37TH ST	BELLINGHWA	98229-3131
DAVID R PARKS-SUSAN B BRADLEY	1135 FRANKLIN ST	BELLINGHWA	98225-5206
CHANDLER PAUL T	1135 HUMBOLDT ST	BELLINGHWA	98225-5230
KROLL MYLES H	1136 GRANT ST	BELLINGHWA	98225-5211
MAXWELL N & ELIZABETH A ATWOOD	1139 GRANT ST	BELLINGHWA	98225-5210
FRANKLIN NANCY L	114 MADDEN LN	FRIDAY H/WA	98250-5804
DARRELL B & TRACY A BARNARD	1140 GRANT ST	BELLINGHWA	98225-5211
EDMONDSON MICHELLE E	1142 FRANKLIN ST	BELLINGHWA	98225-5207
UNGER AMANDA J	1144 GRANT ST	BELLINGHWA	98225-5211
EVERYHOPE PAUL D	1145 GRANT ST	BELLINGHWA	98225-5210
HEATH A MARION	1145 MARINE DR	BELLINGHWA	98225-8426
PETER J & BABETTE S VROMAN	1146 FRANKLIN ST	BELLINGHWA	98225627
ROBERT L & JOY M BAUCK	1147 HUMBOLDT ST	BELLINGHWA	98225-5230
COREY B & LESLIE K SHEK	1148 GRANT ST	BELLINGHWA	98225-5211
GONZALES FLORA M	1154 FRANKLIN ST	BELLINGHWA	98225-5207
ERIC K & MICHELE R WALTZ	1156 ELLIS ST	BELLINGHWA	98225-5204
HANNA OPAL	1158 GRANT ST	BELLINGHWA	98225-5211
ROWE HERBERT C	1161 GRANT ST	BELLINGHWA	98225-5210
CORMANY IRVING J	1163 GRANT ST	BELLINGHWA	98225-5210
STEVEN D & ANNETTE M SMITH	118 E NORTH ST	BELLINGHWA	98225-3422
CLARY BONNIE J	1200 LINCOLN ST #172	BELLINGHWA	98229-5729
FRANKLIN ERIN A	1204 ELLIS ST	BELLINGHWA	98225-5205
SCHERER CHRISTOPHER B	1205 HUMBOLDT ST	BELLINGHWA	98225-5231
BISELL IAN S	1206 GRANT ST	BELLINGHWA	98225-5213
GARY L & JANET L RICHARDSON	1207 96TH AVE SE	BELLEVEUFWA	98004-6712
MCCLELLAN MARVIN F	1207 E MAPLE ST	BELLINGHWA	98225-5712

YORK\_TABLE

JEFF P BROWN & VIKKI L JACKSON	121 PARK RIDGE RD	BELLINGHWA	98225-7906
GRIMES MARY ELLEN	121 VINE ST #205	SEATTLE WA	98121-1486
ANDREW G & DEANNA F MARSHALL	1212 GRANT ST	BELLINGHWA	98225-5213
JAMES K & MELISSA F BISHOP	1217 POWELL ST	BELLINGHWA	98229-2230
CARTER & DEBBIE TURK	1219 E VICTOR ST	BELLINGHWA	98225-1633
LAMBERT ANNA L	1219 HUMBOLDT ST	BELLINGHWA	98225-5231
GREG C & PATRICIA MORK	12239 EIGHTH AVE NW	SEATTLE WA	98177-4437
PACIFIC MELANIE A	1224 FRANKLIN ST	BELLINGHWA	98225-5209
EBERGSON MARION L	1224 GRANT ST	BELLINGHWA	98225-5213
ANN M RUSSELL & SARAH R VERGIN	1225 GRANT ST	BELLINGHWA	98225-5212
MORGAN LARRY E	1225 HUMBOLDT ST	BELLINGHWA	98225-5231
REPLOGLE CATHERINE A	1228 FRANKLIN ST	BELLINGHWA	98225-5209
JEFFREY & SARAH BATES	1229 GRANT ST	BELLINGHWA	98225-5212
HIGGINSON JENAIGE C	1231 FRANKLIN ST	BELLINGHWA	98225-5208
JACKSON HELEN J	1232 FRANKLIN ST	BELLINGHWA	98225-5209
RASMUSSEN GAIL A	1233 FRANKLIN ST	BELLINGHWA	98225-5208
HALL DAVID M	1237 FRANKLIN ST	BELLINGHWA	98225-5208
DAVID C & SHELLEY M KNEBEL	1239 RAYMOND ST	BELLINGHWA	98229-2417
DOUGLAS E & CYNTHIA L MURRAY	1240 FRANKLIN ST	BELLINGHWA	98225-5209
DAY GLORIA J	1242 ELLIS ST	BELLINGHWA	98225-5205
CLARK KRIS M	1246 ELLIS ST	BELLINGHWA	98225-5205
HOGG KATHY I	1246 FRANKLIN ST	BELLINGHWA	98225-5209
HOGG BETTY	1249 GRANT ST	BELLINGHWA	98225-5212
RICHARD T & SHELLEY M JAMES	1252 ELLIS ST	BELLINGHWA	98225-5205
HICKOK GEORGE A	1254 FRANKLIN ST	BELLINGHWA	98225-5209
RICHARD L & DEBORAH A VINCENT	1255 GRANT ST	BELLINGHWA	98225-5212
EDWARD J & MARY K SCHAU	12759 17TH AVE NE	SEATTLE WA	98125-4103
MARK J & ASHLIE M MITCHELL	12839 E BECKER LN	SCOTTSD.AZ	85259-4488
JAMES D-ARGEDINI CHRISTOPOULOS	1301 E MAPLE ST	BELLINGHWA	98225-5703
GREATHOUSE CRAIG R	1304 ELLIS ST	BELLINGHWA	98225-4902
KREIDER DALE R	1304 HUMBOLDT ST	BELLINGHWA	98225-4932
CANYON HOLDINGS LLC SERIES 16	1307 CORNWALL AVE #200	BELLINGHWA	98225-4751
MACDONALD DANA	1308 ROLAND ST	BELLINGHWA	98229-2404
DICKINSON DOUGLAS R	1311 FRANKLIN ST	BELLINGHWA	98225-4906
ACCETTURO ANITRA R	1311 GRANT ST	BELLINGHWA	98225-4918
E & S PROPERTIES LLC	1313 E MAPLE ST #201	BELLINGHWA	98225-5708
SOARES ROBERTA	1318 HUMBOLDT ST	BELLINGHWA	98225-4932

YORK\_TABLE

IAN L THOMPSON TRUST/	1318 N FOREST ST	BELLINGHWA	98225-4702
BERTELS PATRICK D	1320 FRANKLIN ST	BELLINGHWA	98225-4907
KORSKI JAMES A	1321 GRANT ST	BELLINGHWA	98225-4918
KEENHOLTS LESLEY J	1321 HUMBOLDT ST	BELLINGHWA	98225-4931
BROOKS BRENDA E	1322 GRANT ST	BELLINGHWA	98225-4919
MULLANE NANCY	1322 HUMBOLDT ST	BELLINGHWA	98225-4932
KIRKPATRICK TANJA C	1323 FRANKLIN ST	BELLINGHWA	98225-4906
CHRISMAN DELOSS E	1324 ELLIS ST	BELLINGHWA	98225-4902
NATHAN & PATRICIA QUESSENBERY	1324 FRANKLIN ST	BELLINGHWA	98225-4907
WHITE G CHARLES	1324 N FOREST ST	BELLINGHWA	98225-4702
RICHARD B & JANET L CONGDON	1324 WELLING RD	BELLINGHWA	98226-8853
ALAN M & KIRSTEN A SHORE	1325 HUMBOLDT ST	BELLINGHWA	98225-4931
PUDELL WILLIAM E	1325 RAYMOND ST	BELLINGHWA	98229-2415
GARDEN STREET METHODIST CHURCH	1326 N GARDEN ST	BELLINGHWA	98225-4797
RAYMOND W & LYNN V GOBUSH	1328 FRANKLIN ST	BELLINGHWA	98225-4907
TODD M & KAMI L QUESSENBERY	1333 FRANKLIN ST	BELLINGHWA	98225-4906
MULLEN ALAN E	1333 GRANT ST	BELLINGHWA	98225-4918
JERRY L & VIVIAN L HRUSKA	1335 GRANT ST	BELLINGHWA	98225-4918
BUCKNELL DAVID B	1335 HUMBOLDT ST	BELLINGHWA	98225-4931
SANTOS MILES D	1336 FRANKLIN ST	BELLINGHWA	98225-4907
JOHN P & CATHERINE J HEFFRON	1336 GRANT ST	BELLINGHWA	98225-4919
PFUNDT ADAM C	1336 IRON ST	BELLINGHWA	98225-4938
CARNEY JOSEPH D	1337 FRANKLIN ST	BELLINGHWA	98225-4906
NICHOLAS M & LESLIE V HILL	1338 GRANT ST	BELLINGHWA	98225-4919
LOWRANCE DAVID A	1339 FRANKLIN ST	BELLINGHWA	98225-4962
STEPHEN G & TRACY T CHRIST	1342 FRANKLIN ST	BELLINGHWA	98225-4907
ABE M & VALE A BATES	1344 GRANT ST	BELLINGHWA	98225-4919
DE ARMOND PAUL F	1344 HUMBOLDT ST	BELLINGHWA	98225-4932
FRASER MARY C	1349 GRANT ST	BELLINGHWA	98225-4918
JJJ HOLDINGS LLC	1350 PACIFIC PL	FERNDALIWA	98248-8985
WILLIAM E & JANICE T BREYER	13719 SE 199TH PL	RENTON WA	98058-7792
KING ST LLC	138 NORTHSORE DR	BELLINGHWA	98226-4425
RICHARD D & CAROL E ENGLISH	1390 NIGEL RD #3	BELLINGHWA	98226-6856
DAVID A & SHARON A WENDLING	1400 35TH ST	BELLINGHWA	98229-3245
JONES EVAN	1400 FRANKLIN ST	BELLINGHWA	98225-4909
DELBERT L & SANDRA L NEEDHAM	1400 N STATE ST	BELLINGHWA	98225-4513
ANTHONY E & EDITH G WALKER	14014 SE 47TH ST	BELLEVEUWA	98006-3050

YORK\_TABLE

AUTUMN	LUCY	R	1402 HUMBOLDDT ST	BELLINGHWA	98225-4934
MILLER	DONALD	A	1405 GRANT ST	BELLINGHWA	98225-4920
STURDEVANT	JAMES	A	1406 ELLIS ST	BELLINGHWA	98225-4904
DOUGLAS J & JACKIE L LANDSEM			1407 N FOREST ST	BELLINGHWA	98225-4504
SMITH	BRENDAN	J	1408 IRON ST	BELLINGHWA	98225
CHEEK	DIXIE	D	1409 N GARDEN ST	BELLINGHWA	98225-4507
NEWMAN	MARY ANN	E	1410 ELLIS ST	BELLINGHWA	98225-4904
CHARLTON	FRED		1410 GRANT ST	BELLINGHWA	98225-4921
DAVID & JOAN & LINSEY POLLACK			1410 N GARDEN ST	BELLINGHWA	98225-4507
NEIL O & KATHLEEN M BECK			1411 HUMBOLDT ST	BELLINGHWA	98225
VOORHEES	KATHERINE	A	1412 HUMBOLDT ST	BELLINGHWA	98225-4934
RANDALL J & ESTELLA E BENSON			1412 SEACREST DR	LUMMI ISL WA	98262-8625
HAINES	DONNA	J	1413 HIGH ST	BELLINGHWA	98225-4527
RAFTREE	M MARIAH		1414 FRANKLIN ST	BELLINGHWA	98225-4909
NELSEN	DALE	E	1414 GRANT ST	BELLINGHWA	98225-4921
BAUGHN	STEPHEN	D	1415 FRANKLIN ST	BELLINGHWA	98225-4908
RYAN & KRISTINE RICE			1415 HUMBOLDT ST	BELLINGHWA	98225-4933
KEELER	GREGORY	D	1417 GRANT ST	BELLINGHWA	98225-4920
MAHANEY	ALICIA		1419 FRANKLIN ST	BELLINGHWA	98225-4908
NORWAY HALL INC			1419 N FOREST ST	BELLINGHWA	98225-4504
JEFFREY A & LAURIE F BROWN			1420 GRANT ST	BELLINGHWA	98225-4921
OSTBY	JANICE		1420 HUMBOLDT ST	BELLINGHWA	98225-4934
AMJAY INC			1420 N FOREST ST	BELLINGHWA	98225-4505
KARL T & ROBIN L FRANK			1421 IRON ST	BELLINGHWA	98225-4939
KEVIN P HONDA-KATINA S BRILES			1422 IRON ST	BELLINGHWA	98225-4940
STANLEY J & COBIE M LENSSEN			1422 N STATE ST	BELLINGHWA	98225-4513
MILLER	MARILYN	J	1424 FRANKLIN ST	BELLINGHWA	98226
SMITH	JOE	S	1425 FRANKLIN ST	BELLINGHWA	98225-4908
JACK R & OLIVIA C LEACH			1425 JAMES ST	BELLINGHWA	98225-4943
SHANE MCBURNEY & SHAUNA BUDGE			1427 JONES RD	FAIRBANK AK	99709
DAVID R & KATHY M JOHNSON			1428 IRON ST	BELLINGHWA	98225-4940
LYNNIE E & RECCA D LEE			1429 JAMES ST	BELLINGHWA	98225-4943
CRAIG G & ADRIANA B TRENARY			1430 FRANKLIN ST	BELLINGHWA	98225-4909
GALBRAITH	MELINDA		1430 GRANT ST	BELLINGHWA	98225-4921
LUTTRELL	LINDA	L	1431 HUMBOLDT ST	BELLINGHWA	98225-4933
WEEKS	DANIEL	H	1433 GRANT ST	BELLINGHWA	98225-4920
WEINKLE	KATHERINE	A	1433 IRON ST	BELLINGHWA	98225-4939

YORK\_TABLE

VAN DEMARK DIANE A	1434 HUMBOLDT ST	BELLINGHWA	98225-4934
JOHN E & KARRIE L KEENAN	1436 GRANT ST	BELLINGHWA	98225-4921
WIETLSPACH JAMES F	1438 HUMBOLDT ST	BELLINGHWA	98225-4934
MASSEY MARGARET	1440 HUMBOLDT ST	BELLINGHWA	98225-4934
FRANCIS M & CAREN B PITTSCH	1441 HUMBOLDT ST	BELLINGHWA	98225-4933
ROBANSER GREGORY W	1441 IRON ST	BELLINGHWA	98225-4939
PEDER SUNDE & SARAH C JACKSON	1444 IRON ST	BELLINGHWA	98225-4940
THOMAS & DONDENA SCOTT	1445 GRANT ST	BELLINGHWA	98225-4920
MAXINE D BELL-DARALYN D RODDEY	1445 HUMBOLDT ST	BELLINGHWA	98225-4933
LYNDA SPAULDING & LINDA CONROY	1445 IRIS LANE	BELLINGHWA	98229
TAYLOR PATRICK A	1446 IRON ST	BELLINGHWA	98225-4940
TROMP CATHERINE A	1447 FRANKLIN ST	BELLINGHWA	98225-4908
DUSTIN J & REBECCA L DURHAM	1447 JAMES ST	BELLINGHWA	98225-4943
ROBERT B & DENISE BOIS	1449 HUMBOLDT ST	BELLINGHWA	98225-4993
CANDELA KEVIN P	1450 IRON ST	BELLINGHWA	98225-4940
DAN & LISA L MCSHANE	1451 GRANT ST	BELLINGHWA	98225
YOUNGREN DACIA J	1453 FRANKLIN ST	BELLINGHWA	98225-4908
SHEAY WARREN R	1453 HUMBOLDT ST	BELLINGHWA	98225-4933
DEEGAN JERRY	1454 ELLIS ST	BELLINGHWA	98225-4904
ROBERT DILLARD & SUSANN KUCERA	1454 IRON ST	BELLINGHWA	98225-4940
JAMES M & SANRA K BJARNSON	1455 FRANKLIN ST	BELLINGHWA	98225-4908
DAVID W & KATHRYN OWENS	1456 FRANKLIN ST	BELLINGHWA	98225-4909
STEBBINS-SHEPARDSON REV TRUST	1456 HOWARD LN	BELLINGHWA	98226-7444
DUNN WALLACE E	1456 HUMBOLDT ST	BELLINGHWA	98225-4934
STREIB DAROL	1457 GRANT ST	BELLINGHWA	98225-4920
GREGORY K HEATH & JILL R KELLY	1457 HUMBOLDT ST	BELLINGHWA	98225-4933
SNYDER KATHLEEN G	1458 ELLIS ST	BELLINGHWA	98225
MILLER MARTHA L	1460 ELLIS ST	BELLINGHWA	98225
RIETZ JOHN W	1460 IRON ST	BELLINGHWA	98225-4940
SCOTT D & MARY K KIRK	1462 FRANKLIN ST	BELLINGHWA	98225-4909
DONALD B & CHRISTINE M BUTLER	1463 IRON ST	BELLINGHWA	98225-4939
CRAIG OLSON & TRACY V TIETJEN	1464 GRANT ST	BELLINGHWA	98225-4921
CHRISTOPHER A & JUDI L WISE	1464 IRON ST	BELLINGHWA	98225-4940
JEREMY & JENNIFER NUNNIKHOVEN	1465 JAMES ST	BELLINGHWA	98225-4943
MARK SHERMAN & LEIGH MCDIARMID	1470 GRANT ST	BELLINGHWA	98225-4921
FRAZIER JOAN T	1470 IRON ST	BELLINGHWA	98225-4940
WILKERSON DIANNA L	1470 JAMES ST	BELLINGHWA	98225-4955

YORK\_TABLE

JOHN & LINDA G DOROSHENKO	1471 HUMBOLDT ST	BELLINGHWA	98225-4933
SANDS RICHARD M	1474 FRANKLIN ST	BELLINGHWA	98225-4909
BYRON O & LENA M BAGWELL	1474 JAMES ST	BELLINGHWA	98225-4955
ROLLO K & REBECCA A VAN SLYKE	150 ROSEMARY WAY	LYNDEN WA	98264-2001
GARY A & NANCY C GOLDFOGEL	1500 N STATE ST	BELLINGHWA	98225-4551
BRIAN A & ANNE B EVANS	1501 E KELLY RD	BELLINGHWA	98226
ELWOOD ROBIN	1504 JAMES ST	BELLINGHWA	98225-4995
SYDNEY & ERIC GOLDSMITH	1506 HUMBOLDT ST	BELLINGHWA	98225-4936
BIERNACKI GLENN R	1508 W CONNECTICUT ST	BELLINGHWA	98225-2321
CRAGIN MARY	1509 MILL AVE	BELLINGHWA	98225-7130
COOK BARBARA A	1510 JAMES ST	BELLINGHWA	98225-4945
NOBLE TODD L	1512 HUMBOLDT ST	BELLINGHWA	98225
LAG REAL ESTATE LLC	1512 N STATE ST	BELLINGHWA	98225-4515
MEADOR STEVEN B	1515 GRANT ST	BELLINGHWA	98225
RICHARD S & LYNN A WILSON	1515 N FOREST ST	BELLINGHWA	98225-4539
VIGIL RAQUEL	1516 JAMES ST	BELLINGHWA	98225-4945
STEWART PATRICIA A	1517 JAMES ST	BELLINGHWA	98225-4944
O'HERRON MARY K	1518 IRON ST	BELLINGHWA	98225-4942
MILLER VIRGINIA	1519 IRON ST	BELLINGHWA	98225-4941
VONDRACHEK RHONDA L	1520 GRANT ST	BELLINGHWA	98225-4923
KOSS DAVID P	1520 HUMBOLDT ST	BELLINGHWA	98225-4936
KENNETH F-ELIZABETH O BARKLEY	1521 GRANT ST	BELLINGHWA	98225-4922
BRIAN R & BARBARA R THOMAS	1521 HUMBOLT ST	BELLINGHWA	98225-4935
DAVID P & CAROL J STRAUGHAN	1522 GRANT ST	BELLINGHWA	98225-4923
HOLTROP JASON	1525 FRANKLIN ST	BELLINGHWA	98225-4910
ARMITAGE AMY J	1525 JAMES ST	BELLINGHWA	98225-4944
AMBROSE THOMAS N	1530 IRON ST	BELLINGHWA	98225-4942
GABRIEL J & MELISSA H LUKERIS	1532 HUMBOLDT ST	BELLINGHWA	98225-4936
RINGENBACH F H	1534 IRON ST	BELLINGHWA	98225-4942
ERIC & CAROLYN M BAUMGARTEN	1535 GRANT ST	BELLINGHWA	98225-4970
BRIAN M & KATHLEEN D MURPHY	1535 IRON ST	BELLINGHWA	98225
HAWKINSON JEREMY L	1535 VALHALLA ST	BELLINGHWA	98226-3687
SMITH RANDALL L	1537 GRANT ST	BELLINGHWA	98225-4922
BENNETT ROBBYN P	1537 HUMBOLDT ST	BELLINGHWA	98225-4935
OLSEN MARIANNE H	1537 JAMES ST	BELLINGHWA	98225-4944
STAUBER TODD F	1539 GRANT ST	BELLINGHWA	98225-4922
SHUTLER ERIC R	1540 HUMBOLDT ST	BELLINGHWA	98225-4936

YORK\_TABLE

KEARNEY ALAN J	1541 JAMES ST	BELLINGHWA	98225-4944
BRANNIAN THERESA M	1543 HUMBOLDT ST	BELLINGHWA	98225-4935
HART LINDA G	15481 COLONY RD	BOW WA	98232-8557
FOREST ENTERPRISES LLC	157 S FOREST ST	BELLINGHWA	98225-5809
KYLE N & KARI YOUNG	1600 HUMBOLDT ST	BELLINGHWA	98225-4814
KOVAC JOHN H	1601 JAMES ST	BELLINGHWA	98225-4821
DAN M & EUNICE Q CHOI	16014 SE 45TH PL	ISSAQUAH WA	98027-9080
BARTHROP T & DANA F BERG	1604 GRANT ST	BELLINGHWA	98225-4806
HAYES WILFRED L	1605 HUMBOLDT ST	BELLINGHWA	98225-4813
BUCKLEY CHRISTINE W	1606 HUMBOLDT ST	BELLINGHWA	98225-4814
NELSON KRISTINE L	1606 IRON ST	BELLINGHWA	98225
THOMAS E & MICHELE D BARRIE	1606 JAMES ST	BELLINGHWA	98225-4822
WHITTLESEY HENRY E	1609 JAMES ST	BELLINGHWA	98225-4821
JAMES K KLING & IVY V YAP	1610 GRANT ST	BELLINGHWA	98225-4806
GILL LAWRENCE N	1610 HUMBOLDT ST	BELLINGHWA	98225-4814
MARK K & STACY L RENSINK	1612 JAMES ST	BELLINGHWA	98225-4822
LUKE S & DIANNA L DEL GIORGIO	1613 IRON ST	BELLINGHWA	98225-4817
KURT R & STACEY STAUBER	1617 IRON ST	BELLINGHWA	98225-4817
WINTER GREGORY J	1618 IRON ST	BELLINGHWA	98225-4818
CALVIN MARTHA M	1620 GRANT ST	BELLINGHWA	98225-4806
RICHARD L & KATRINA N FOSTER	1620 HUMBOLDT ST	BELLINGHWA	98225-4814
MINGE RUTH L	1623 JAMES ST	BELLINGHWA	98225-4821
PROVALENKO DAMIAN Z	1623 LINCOLN ST	BELLINGHWA	98229-6209
EARNHEART TYLER E	1624 JAMES ST	BELLINGHWA	98225-4822
HETRICK MARY B	1625 IRON ST	BELLINGHWA	98225-4817
CHARLES D JR & GAYLE C HOLCOM	1626 IRON ST	BELLINGHWA	98225-4818
SMITH RICHARD E	1628 HUMBOLDT ST	BELLINGHWA	98225-4814
ROMO LANCE A	1630 IRON ST	BELLINGHWA	98225-4818
SMITH AARON J	1631 KING ST	BELLINGHWA	98225-4825
LUNDE LINDA	1632 JAMES ST	BELLINGHWA	98225-4822
WAGONER LOUIS O	1633 HUMBOLDT ST	BELLINGHWA	98225-4813
SHEPARD MICHAEL A	1634 HUMBOLDT ST	BELLINGHWA	98225-4814
HOWARD BENJAMIN H	1637 IRON ST	BELLINGHWA	98225-4817
ABB JON H	1637 JAMES ST	BELLINGHWA	98225-4821
VOS GEORGIA K	1638 JAMES ST	BELLINGHWA	98225-4822
BRYAN A GRUBBS & LUCINDA CRAIG	1639 IRON ST	BELLINGHWA	98225-4817
AVINOAM & FAYE SHARABI	16530 HARTSEEK ST	ENCINO CA	91436-1109

YORK\_TABLE

NEYER RICHARD S	1659 BIRCHWOOD AVE #58	BELLINGHWA	98225-1309
KEITH R & DONNA M OLSEN	1661 SAPPHIRE TRAIL	BELLINGHWA	98226-8712
JAIME M & LYNNE M HENIFIN	17 STRAWBERRY POINT RD	BELLINGHWA	98229-4801
DAVID E JELLUM-TAMARA L VISSER	1700 JAMES ST	BELLINGHWA	98225-4824
MOULDS MICHELLE D	1700 IRON ST	BELLINGHWA	98225
JANA JENSEN & KELLIE WOODCOCK	1703 JAMES ST	BELLINGHWA	98225-4823
KARL KRUGER & JESSICA A STAHL	1707 HUMBOLDT ST	BELLINGHWA	98225-4815
SWAN ALICE M	1710 JAMES ST	BELLINGHWA	98225-4824
SCHEDLIN LINDA I	1712 IRON ST	BELLINGHWA	98225-4820
HILLIUS ELWIN S	1715 JAMES ST	BELLINGHWA	98225-4823
AGAN EMEL	1715 SIXTH ST	BELLINGHWA	98225-7362
ESKILDSEN ROSALINDA V	1716 JAMES ST	BELLINGHWA	98225-4824
LUKE SKYE	1717 HUMBOLDT ST	BELLINGHWA	98225-4815
FREDRIKSON KEITH	1717 IRON ST	BELLINGHWA	98225-4819
BENSON BRET	1718 HUMBOLDT ST	BELLINGHWA	98225-4816
HATCH REED A	1719 KING ST	BELLINGHWA	98225-4826
WILLIAM BRADLY & J ROBIN PEAKE	1720 HUMBOLDT ST	BELLINGHWA	98225-4816
HUSE RONALD A	1720 IRON ST	BELLINGHWA	98225-4820
BRADY C & SHIRLEY M C BOBBINK	1720 JAMES ST	BELLINGHWA	98225-4824
CYR PHILLIP	1722 HUMBOLDT ST	BELLINGHWA	98225-4816
PETERSON DEBRA S	1724 IRON ST	BELLINGHWA	98225-4820
GREENWOOD CARL B	1725 KING ST	BELLINGHWA	98225-4826
SHAHAN MELINDA M	1732 JAMES ST	BELLINGHWA	98225-4824
ANDERSON DIANNA	1734 JAMES ST	BELLINGHWA	98225-4824
MISSIAEN GEORGE C	1735 KING ST	BELLINGHWA	98225-4826
ISHIHARA JULIE P	1736 JAMES ST	BELLINGHWA	98225-4824
RANDALL D & SHAWN M MOORE	1736 N 122ND ST	SEATTLE WA	98133-7715
CONNELLY TIM J	1737 IRON ST	BELLINGHWA	98225-4819
NUYENS MARK R	1738 JAMES ST	BELLINGHWA	98225-4824
JONES LARRY D	1738 KING ST	BELLINGHWA	98225-4827
WHITE DOUGLAS R	1741 KING ST	BELLINGHWA	98225-4826
WRIGHT PATRICK L	1744 JAMES ST	BELLINGHWA	98225-4824
CARLOS & JENNIFER A VALADEZ	1745 KING ST	BELLINGHWA	98225-4827
ROBERT PESCOVITZ-MARY LOQUVAM	1756 MICHELTORENA ST	LOS ANGE CA	90026-1128
DAVID J & SUSAN ADICH	1785 WILDHAVEN CREST	BELLINGHWA	98226-8675
SCHLECHT DAVID C	1791 ACADEMY RD	BELLINGHWA	98226-9442
BROUGHTON ELIZABETH J	1810 I STREET	BELLINGHWA	98225-3124

YORK\_TABLE

HIPOLITO G-JACINTA D MARTINES	1811 ALABAMA ST	BELLINGH WA	98226-5410
ROBERT W & MAUREEN E BONCHEFF	1813 E SMITH RD	BELLINGH WA	98226-9513
FRANKS ROBERT S	18212 BALLINGER WAY NE	LAKE FORWA	98155-4237
EZRRE ANDREW L	1825 22ND ST	BELLINGH WA	98225-7510
CHARLES K & JUDITH ROUDEBUSH	18717 189TH AVE NE	WOODEN WA	98072-8251
ROGER N & SHERI J CHAMBERLIN	1900 NORTSHORE RD	BELLINGH WA	98226-9492
ALLEN C & KRISTEEN M PETERSON	1911 GOVERNOR RD	BELLINGH WA	98229-3413
BELLINGHAM II ASSOC LP	2 N LASALLE ST	CHICAGO IL	60602-3702
FLESCHER ROGER	2000 22ND ST	BELLINGH WA	98225-8107
TRUNKEY CRYSTAL A	2000 FRANKLIN ST #1	BELLINGH WA	98225-4219
MCNERTHNEY JO ANN	203 W HOLLY ST #317	BELLINGH WA	98225-4329
BUNKER LELAND K	2057 WASHINGTON ST	FERNDALI WA	98248-9106
HANSON MARJORIE J	206 BAYSIDE PL	BELLINGH WA	98225-7749
DOUGLAS A & JUDITH R BIXEL	2060 DELLESTA DR	BELLINGH WA	98226-9434
NIGEL D & ANITA W CHISHOLM	207 E EUCLYPTUS ST	OJAI CA	93023-2706
DOUGLAS T & SHERRY A GRAY	2100 ALABAMA ST #A-1	BELLINGH WA	98229-3786
TOM VAN HUS & JANICE BOWMAN	2101 W BIRCH ST	BELLINGH WA	98229-4532
HINDMAN DENNIS M	211 UNITY ST	BELLINGH WA	98225-4419
RANDY L & AMANDA K RIETMAN	2121 ELDRIDGE AVE	BELLINGH WA	98225-2106
SOINE JON C	2129 ONTARIO ST	BELLINGH WA	98229-4029
KULSHAN COMMUNITY LAND TRUST	215 W HOLLY ST #H-20	BELLINGH WA	98225-4357
JAMES F & RENEE WILKINS	21623 122ND CT E	SUMNER WA	98390
GIORDANO ROY S	217 BAYSIDE RD	BELLINGH WA	98225-7709
JACK W & MARGARET C CONLEY	21714 132ND ST SE	MONROE WA	98272-7764
LARRY S & PATRICIA FREEMAN	218 VIEWCREST RD	BELLINGH WA	98229-8912
GREENBRIAR CONSTRUCTION CORP	2200 DIVISION ST #E	BELLINGH WA	98226-7149
EUGENIO & JUDITH A HERRERA	22103 NE 60TH ST	REDMON WA	98053-8250
NATOLI MATTHEW J	2211 WINECUP LN	LEAGUE CTX	77573-7286
JOHN D & DENISE M HERITAGE	2223 WILLIAMS ST	BELLINGH WA	98225-2824
RALPH J & JUDY OSGUTHORPE	2230 WILDERNESS RIDGE RD	BELLINGH WA	98229-6902
MCCANDLESS-MILLER INC	2236 TUTTLE LN	LUMMI ISL WA	98262-8600
DAANE DIANA C	22908 CRICKET HILL RD	CUPERTIN CA	95014-2635
POLLACK DAVID S	230 TERRACE PL	BELLINGH WA	98225-7723
MT BAKER PLANNED PARENTHOOD	2300 JAMES ST #207	BELLINGH WA	98225-3849
SIMMONS CHRISTA L	232 BAYSIDE RD	BELLINGH WA	98225-7710
LARRY R & ISABEL H GERAGHTY	2401 VIEW RIDGE DR	BELLINGH WA	98229-5923
ROBERT L & JUDY LYCKSELL	2410 MARIE WAY	OAK HARE WA	98277-9651

YORK\_TABLE

HILLIARD RUTH I	2410 MICHIGAN ST	BELLINGHWA	98229-4042
HOWARD J-PATRICIA M VAN LAEKEN	24121 NE 140TH ST	WOODINVWA	98077-7281
SEAN D & JAYLIA H LEWIS	242 N FOREST ST	BELLINGHWA	98225-5802
LATHROP GOLDINE G	2420 VISTA DR	BELLINGHWA	98226-4512
PAUL R & ROBERTA PACE	2435 LAFAYETTE ST	BELLINGHWA	98225-2038
DALLAS LLC	2506 DAKIN ST	BELLINGHWA	98226-4354
HOPPS COLIN	2508 VICTOR ST	BELLINGHWA	98225-2241
ADAM W JAMISON & JULIE HIRSCH	2523 ISLAND VIEW LN	LUMMI ISL WA	98262-8631
NORMAN H & KAREN E CHAMBERLIN	2532 LAKE WHATCOM BLVD	BELLINGHWA	98229-2721
FRANK JR & SANDRA J MULJAT	2565 NORTSHORE RD	BELLINGHWA	98226-9416
R TRUST PROPERTIES LLC	2591 LUMMI VIEW DR	BELLINGHWA	98226-1303
ROBERT C & FAITH M STEWART	2606 46TH ST	BELLINGHWA	98229-3436
DUANE L & DONNA L STEWART	2607 LIKELY CT	BELLINGHWA	98229-2304
HUDSON VAN	2610 ELDRIDGE AVE	BELLINGHWA	98225-2016
GIPSON GLORIA	2626 DONOVAN AVE	BELLINGHWA	98225-7624
CLARK ELLEN	2627 W CRESTLINE DR	BELLINGHWA	98226-4253
MURRAY RICHARD J	2700 SILEZIA LN #B	BELLINGHWA	98226-3661
JOTHEN MARY	2717 CORNWALL AVE	BELLINGHWA	98225
DARRELL GRAY & RENEE S LACROIX	2723 BIRCHWOOD AVE	BELLINGHWA	98225-1452
KENNETH B & SONJA SCHORR	2767 KELLY RD	BELLINGHWA	98226-9532
VANDERMAY ROY D	2773 LAKE WHATCOM BLVD	BELLINGHWA	98229-2718
DAVE A & LINDA M LUNSTROTH	2801 VICTORIA ST	BELLINGHWA	98225-8346
BAKER DAVID A	2845 MCLEOD RD	BELLINGHWA	98225-1051
RICHARD S & LYNN E WILSON	290 BRIAR RD	BELLINGHWA	98225-7712
BROWN SALLY JO	2901 BIRCHWOOD AVE	BELLINGHWA	98225-1447
VAWTER TRACY M	2914 SOUTH AVE	BELLINGHWA	98225-8246
KINDERIS SAUL D	2915 WILSON AVE	BELLINGHWA	98225-7641
MAPLEWOOD INVESTMENT GROUP LLC	2917 W MAPLEWOOD AVE	BELLINGHWA	98225-1001
K & D PROPERTY MANAGEMENT	2920 SEAVIEW CIRCLE	BELLINGHWA	98225-1500
OWEN R & GAIL B CARTER	2924 SEAVIEW CIRCLE	BELLINGHWA	98225-1500
ZIMMERMAN TODD J	300 POTTER ST	BELLINGHWA	98225-4925
CHAMPION BUILDING LLC	3002 SW 300TH PL	FEDERAL WA	98023-2327
COONC KENNETH R	3008 W 19TH AVE	SPOKANE WA	99224-4705
WADE M & ANTOINETTE M MARLOW	301 W HOLLY ST	BELLINGHWA	98225
EDDIE L & C MICHELLE TOMLIN	3013 CEDARWOOD AVE	BELLINGHWA	98225-1414
DONALD H & HELEN M DORN	3014 SILVERN LN	BELLINGHWA	98226-9412
SHERYL & IDELLA PETERSON JT	3018 PINEWOOD AVE	BELLINGHWA	98225-1559

YORK\_TABLE

GREGORY R & SANDEE W HESS	303 POTTER ST	BELLINGHWA	98225-4924
ROGAYAN ALEXANDER Z	3030 80TH AVE SE #207	MERCER IWA	98040
J BRIAN & CATHERINE A HERRING	304 N FOREST ST	BELLINGHWA	98225-5309
TANNER FREDERICK L	3045 LAKESHORE RD	BELLINGHWA	98226-7880
NEEDHAM DELBERT L	305 HIGHLAND DR	BELLINGHWA	98225-5415
JOHN S & KATHRYN K AXELSON	306 GLADSTONE ST	BELLINGHWA	98225-4913
DIXON CAROL L	306 POTTER ST	BELLINGHWA	98225-4925
RICHARD A & TERESA L BLACK	309 PALM ST	BELLINGHWA	98225-5805
WILLIAM P & MARILYNN HUNGATE	309 POTTER ST	BELLINGHWA	98225-4924
WAYNE D & CAROL A HOWARD	310 LAKEWAY DR	BELLINGHWA	98225-5215
CIHLAR NICHOLAS P	310 WILLINOIS ST	BELLINGHWA	98225-1820
SCHMIED HEINZ	311 POTTER ST	BELLINGHWA	98225-4924
EIDE JAMES L	3123 PEABODY ST	BELLINGHWA	98225-1742
DOAN SHAWN E	314 WHATCOM ST	BELLINGHWA	98225-5219
CALVIN & BERNETTA K LEENSTRA	315 LAKEWAY DR	BELLINGHWA	98225-5214
DOUGLAS A & LYNN V STARCHER	315 POTTER ST	BELLINGHWA	98225-4924
MEADOR LLC	317 N STATE ST #102	BELLINGHWA	98225-5353
STRICKFADEN ELEANOR E	319 E HOLLY ST	BELLINGHWA	98225-4705
KOTSOGEANES OURIANA	319 MAGNOLIA ST	BELLINGHWA	98225-4508
JONATHAN D & GINNY E HANSEN	3199 NORTHSHORE RD	BELLINGHWA	98226-7861
MATTHEW A & SANDRA L CLAY	321 HILLVIEW LN	WINTERS CA	95694-2315
DAVID N & C KAY HANSEN	3237 NORTHSHORE RD	BELLINGHWA	98226-9406
CHRISTOPHER & SHERYL VOLKER	324 N STATE ST	BELLINGHWA	98225-5326
ROBINSON JESS B	3262 SPYGLASS DR	BELLINGHWA	98225-4178
THE SWIFT BUILDING LLC	330 BAYSIDE RD	BELLINGHWA	98225-7802
EHERENFIELDT KARI A	3344 VILLA LN	BELLINGHWA	98225-1812
IOBD LLC	336 36TH ST #320	BELLINGHWA	98225-6580
SCOTT JULIANNE	336 36TH ST #331	BELLINGHWA	98225-6580
MASSEY JAMES F	3518 FREMONT AVE N #575	SEATTLE WA	98103
DEAN M & JUDITH A BAME	3547 LAKEWAY DR	BELLINGHWA	98229-2480
LEWIS EUGENE N	3550 LAKEWAY DR	BELLINGHWA	98229-2479
RAND E & GRETCHEN L PIGOTT	3624 STANWOOD BRYANT RD	ARLINGTON WA	98223-9132
LLOYD M JR-SANDRA L MARTINDALE	3700 SEELEY ST	BELLINGHWA	98226-4350
PAUL O & LAURA L CLARK	3702 PARK AVE N	RENTON WA	98056-1522
NOBLE ANDREW	3716 LAKEWAY DR	BELLINGHWA	98229-2514
TOM J HIEGLER & SHANNON WEFER	374 SCOTT RD	CAMANO IWA	98282-7373
KEPFERLE LOYD T	374 WOODRIDGE DR	BUSY KY	41723-8854

YORK\_TABLE

JACK A & LAURA M TOEPFER	3803 MERIDIAN AVE N	SEATTLE WA	98103-8344
REYNOLDS CHARLES A	3906 DONOVAN AVE	BELLINGHWA	98229-4924
ADELSTEIN FAMILY LLC	400 N COMMERCIAL ST	BELLINGHWA	98225-4003
HALLADAY JOHN E	401 GLADSTONE ST #3	BELLINGHWA	98225-4973
TROY M & SARA A CLARK	4010 ADAMS AVE	BELLINGHWA	98229-7173
L JAMES & LINDA A KOLBO	4017 MAYNE LN	FERNDALI WA	98248-9578
DAWSON RICHARD E	4029 SALTSPRING DR	FERNDALI WA	98248-9538
HAWLEY RICHARD L	405 E HOLLY ST	BELLINGHWA	98225-4707
LUND GEORGE A	4061 ELIZA AVE	BELLINGHWA	98226-8154
CHARLTON MELVIN L	407 GLADSTONE ST	BELLINGHWA	98225-4914
BOYER DIANE M	408 WHATCOM ST	BELLINGHWA	98225-5220
AARON & CAREN M FLEMING	409 N FOREST ST	BELLINGHWA	98225-5310
MARK G & MARY K MCEATHRON	411 E MAGNOLIA ST	BELLINGHWA	98225
KENNETH C & CHRISTIE D VIE	4110 SAN ANSELINA AVE	LAKEWOC CA	90713-3026
KERR JR ROBERT H	412 LAUREL DR	EVERETT WA	98201-4100
RIDENHOUR JACK M	412 WHATCOM ST	BELLINGHWA	98225-5220
PHILIP A & SHEILA L S DWYER	4128 LOOMIS TRAIL RD	BLAINE WA	98230-9785
GARDEN STREET LLC	4138 244TH LN SE	ISSAQUAH WA	98029-6569
RICKY N GREEN & LAURA R WITT	415 POTTER ST	BELLINGHWA	98225-4926
PAGE ELIZABETH	417 GLADSTONE ST	BELLINGHWA	98225-4914
JOHN E & HELEN C QUADY	418 NORTSHORE DR	BELLINGHWA	98226-4419
SAND JOHN	4191 LOOMIS TRAIL RD	BLAINE WA	98230-9785
PETER C HARRISON-JAMI O'CONNOR	4209 SPRINGLAND LN	BELLINGHWA	98226-6864
WARWICK NANCY J	4212 RIDGEWOOD AVE	BELLINGHWA	98229-2533
DOUGLAS R & KARLA G SWANSON	4233 RIDGEWOOD AVE	BELLINGHWA	98229-2532
EMMITT PATRICIA	4246 LEE HILL DR	BOULDER CO	80302-9415
ARTHUR C & CYNTHIA A BERRY	426 BOULEVARD ST	BELLINGHWA	98225-5303
DANIEL C & HELEN GREEN	4294 KING AVE	BELLINGHWA	98226-7710
ROBERT W & PATRICIA A MILLER	4403-40TH SW	SEATTLE WA	98116-0094
ROBERT E & BEATRICE A HULL	441 SMITH ST	SEATTLE WA	98109-2155
DAVID & JUDY M HOPKINSON	4415 OMEARA DR	HOUSTON TX	77035-3631
STAMNES MARLIN R	4773 NETTLE LN	BELLINGHWA	98226-9749
GRANT CARL E	4883 SAMISH WAY	BELLINGHWA	98229-3443
WETZEL LORI C	4975 RAFTON DR	BELLINGHWA	95124-5222
MARK W & PHYLLIS A HACKETT	500 LINCOLN ST #M15	SAN JOSE CA	95124-5222
HUNTLEY JARED	501 YORK ST	SITKA AK	99835-7655
MICHAEL F-MARJORIE T S PRESLEY	503 GLADSTONE ST	BELLINGHWA	98225-4811
		BELLINGHWA	98225-4916

YORK\_TABLE

MCCLELLAN TYRONE L	5036 WAHL RD	BELLINGWA	98226
BOURM GLORIA J	505 12TH ST	BELLINGWA	98225-6120
SADLER JR RAYMOND A	5055 SAMISH WAY	BELLINGWA	98229-8963
510 LAKEWAY ASSOCIATES	510 LAKEWAY DR	BELLINGWA	98225-5234
LIEPART JR GEORGE H	511 E MAGNOLIA ST	BELLINGWA	98225-4529
JOHN C & THERESA C KINGMAN	5125 SILVER BEACH AVE	BELLINGWA	98226-7874
JON B OSTBY & ANNE F MACKIE	514 POTTER ST	BELLINGWA	98225-4947
JASON M & JODI M KOONS	517 GLADSTONE ST	BELLINGWA	98225-4916
HOWARD GLADYS E	517 POTTER ST	BELLINGWA	98225-4946
ROFKAR CAROL	520 17TH ST	BELLINGWA	98225-6333
RONALD Y G & LISA K WOO	520 BAYSIDE RD	BELLINGWA	98225-7806
OLIVER CAMERON P	521 WHATCOM ST	BELLINGWA	98225-5243
DOTINGA WILLIAM J	522 BEARD RD	LYNDEN WA	98264-9681
NEW DANIEL A	5500 BLUE HERON LN	DEMING WA	98244-9713
DONALD A & MARILYN A GRAMS	5738 PUTNAM RD	EVERSON WA	98247-9429
KENNETH W & CARY F LANE	5770 HOMESTEADER RD	DEMING WA	98244-9106
VANDERWOUDE DALE E	5788 NAKAT WAY	BLAINE WA	98230-9348
ROBERT L & BARBARA A HARNDEN	600 S STATE ST #404	BELLINGWA	98225-6142
JAMES M-L KRISINDA PLENKOVICH	6054 HOFF CIRCLE	EVERSON WA	98247-8609
WALTER & LOMA TURPIN	607 E MAGNOLIA ST	BELLINGWA	98225-4531
LAKE WHATCOM CENTER FOUNDATION	609A NORTHSORE DR	BELLINGWA	98226-4414
CAREY SHANNON	610 E MAGNOLIA ST	BELLINGWA	98225-4532
CHUL JOON & PYUNG IM KIM	611 E HOLLY ST	BELLINGWA	98225-4710
SCANGA FRANCES	612 SE FIFTH AVE	OAK HARE WA	98277-3728
HANKINSON AMY	613 GLADSTONE ST	BELLINGWA	98225-4927
JUSTIN A & THERESA KNOBLAUCH	614 POTTER ST	BELLINGWA	98226-4949
JOHN J & JULIE L STRICKFADEN	6146 SANDALWOOD DR	BILLINGS MT	59106-9538
HILLIUS ANDREW C	615 POTTER ST	BELLINGWA	98225-4948
SEAN & ELIZABETH BURKE	615 YORK ST	BELLINGWA	98225-4828
YORK PROPERTIES LLC	621 17TH ST	BELLINGWA	98225-6334
SUNDE CHRISTOPHER N	623 GLADSTONE ST	BELLINGWA	98225-4927
DEGRAVE KEVIN J	6231 CASCADE DR	BELLINGWA	98225-4927
NEWILL LLC	6584 E GRAND RD	FERNDALIWA	98248-9642
HENIFIN GLENDA E	674 CHERRY LN	CARTERY IL	62918-3727
AYRES CHARLES H	675 E LAKE SAMISH DR	BELLINGWA	98229-2713
RAY P & PATRICIA L JOHNSON	698 W POLE RD	BELLINGWA	98229-9346
CYNTHIA A WHITE TRUST/TR	701 CHERRY AVE NE	FERNDALIWA	98248-9418
		BAINBRIDWA	98110-3939

YORK\_TABLE

CREED & YANGJEE GAINES	701 W INDIANA ST	BELLINGHWA	98225-1833
NEWELL GARY D	7011 VISTA DR	FERNDALIWA	98248
LAWRENCE A III & DELORES WEST	705 12TH ST	BELLINGHWA	98225-6210
GREGORY R & LYNDA M SWANSON	708 POPLAR DR #14	BELLINGHWA	98226-4459
COOL SETH	711 GLADSTONE ST	BELLINGHWA	98225-4929
ENSMINGER STEPHEN E	717 GLADSTONE ST	BELLINGHWA	98225-4929
MATT D & TERI TREAT	7183 DAHLBERG RD	FERNDALIWA	98248-9744
HUMBOLT HOUSE LTD	7207 EVERETT RD	FERNDALIWA	98248-8215
THOMAS M & WENDY L O'LEARY	721 GLADSTONE ST	BELLINGHWA	98225-4929
EDWARD J & MARILYN A BARGETZ	7229 RESERVE CREEK DR	PORT ST IFL	34986-3220
GLENN MICHAEL	724 N FOREST ST	BELLINGHWA	98225-5316
MURIBY NUJUD R	753 CHUCKANUT SHORE RD	BELLINGHWA	98229-8925
CARL F & KATHRYN U BATCHELOR	754 CAIN LAKE RD	SEDRO W WA	98284-9506
GABRIEL J & MARTHA E MARIAN	7758 58TH AVE NE	SEATTLE WA	98115-5339
MILLS NANCY J	8046 KAYAK WAY	BLAINE WA	98230-9368
WILLIAM J & NANCY A LONG	809 RACINE ST	BELLINGHWA	98229-2133
AMBROSE CHRISTOPHER J	811 FRASER ST	BELLINGHWA	98225-4812
DREW-LAVERA L WEIDENBACHER JT	819 14TH ST	BELLINGHWA	98225-6303
LORRE & COMPANY	870 DEMOCRAT ST	BELLINGHWA	98226-8829
RICHARD J JR & CONNIE J MOREAU	879 PALMER RD	BELLINGHWA	98229-6838
CRAIG & SARAH THOMAS	896 MARINE DR	BELLINGHWA	98225-8420
VIRGIL & LINDA REED	900 INNIS CREEK RD	ACME WA	98220-9715
RIVERSIDE EQUITIES LLC	9004 NE 170TH ST	KENMOREWA	98028-3642
DENNIS E & CASEY J DEFOER	901 32ND ST	BELLINGHWA	98225-6911
VINCENT R & MELINDA S CROCKER	911 14TH ST	BELLINGHWA	98225-6305
DAVID J & LINDA S WELCH	919 NEWELL ST	BELLINGHWA	98225-5724
STEPHEN J & DEBORAH K GABER	925 17TH ST	BELLINGHWA	98225-6340
CITY GATE LLC	9520 SE 15TH ST	BELLEVEUEWA	98004-6755
CHRISTOPHER W & PAMELA P IRWIN	953 BASS ST	BELLINGHWA	98229-8836
ROBERT F & PRISCILLA L KRILEY	9635 SE 34TH ST	MERCER IWA	98040-3114
CANTRELL ROSADA V	9721 NE 122ND ST	KIRKLANDWA	98034-3715
EDWARD H BARTLESON TRUST/IR	986 E LAUREL RD	BELLINGHWA	98226-9727
GAHARD HOLDINGS LLC	P O BOX 1015	BLAINE WA	98231-1015
UGARELLI EVA	P O BOX 1066	BLAINE WA	98231-1066
HOWARD R & CAROLIN S ADAMS	P O BOX 1113	BELLINGHWA	98227-1113
MAHMOUD B & YANOLLA G BOULOS	P O BOX 1173	BELLINGHWA	98227-1173
DEREK A & MEGAN C WATT	P O BOX 1462	BELLINGHWA	98227-1462

YORK\_TABLE

ALTMAN EUGENE W	P O BOX 1472	BELLINGHWA	98227-1472
HERON POINT PROPERTIES LLC	P O BOX 2148	SUMAS WA	98295-2148
GROOM JR JOHN L	P O BOX 217	DEMING WA	98244-0217
HOVANDER MICHAEL S	P O BOX 242	CUSTER WA	98240-0242
WURTS PROPERTIES LLC	P O BOX 25176	SEATTLE WA	98125-2076
PETER J & LYNDA L FRASER	P O BOX 282	LYNDEN WA	98264-0282
CALLAHAN LAURIE	P O BOX 28608	BELLINGHWA	98228-0608
GLEN S & KATRINA M WHITFIELD	P O BOX 28775	BELLINGHWA	98228-0775
SIMP-SUN LLC	P O BOX 28988	BELLINGHWA	98228-0988
AIKI HOMES INC	P O BOX 29977	BELLINGHWA	98228-1977
MICHAEL L & ANGELA C BARNES	P O BOX 29978	BELLINGHWA	98228-1978
ASHER INVESTMENT GROUP LLC	P O BOX 30017	BELLINGHWA	98228-2017
KRIEG BAMBI L	P O BOX 30110	BELLINGHWA	98228-2110
SHARIATPANAH SOROUR	P O BOX 3081	BELLINGHWA	98227-3081
PATRICK & RENETTA L POLLOCK	P O BOX 3152	FERNDALIWA	98248-3152
MOCERI JAMES A	P O BOX 32	DEMING WA	98244-0032
LIVE HOTEL GROUP USA LLC	P O BOX 3284	BLAINE WA	98231-3284
SHUKSAN PROPERTIES TRUST	P O BOX 350	BELLINGHWA	98227-0350
JUDGE GARY L	P O BOX 378	CUSTER WA	98240-0378
CLINTON R & ANGIE E VADNAIS	P O BOX 383	FERNDALIWA	98248-0383
HULL DORCAS A	P O BOX 4163	BELLINGHWA	98227-4163
HOPPER LEONARD D	P O BOX 4263	BELLINGHWA	98227-4263
LATHOM KATHLEEN E	P O BOX 5053	BELLINGHWA	98227-5053
MEADOWS CECILIA	P O BOX 5187	BELLINGHWA	98227-5187
DBG INC	P O BOX 532	BELLINGHWA	98227-0532
HOLLIS PROPERTIES LLC	P O BOX 5843	BELLINGHWA	98227-5843
LEWIS VIVIAN I	P O BOX 5862	BELLINGHWA	98227-5862
SMITH MONTY M	P O BOX 696	BELLINGHWA	98227-0696
BELLINGHAM HOUSING AUTHORITY	P O BOX 9701	BELLINGHWA	98227-9701
PARBERRY INC	P O BOX R	BELLINGHWA	98227-1305

YORK\_TABLE

	HOUSE_N	HOUSE_N	STREET_E	STREET_I	STREET_NAME	CITY	STATE	ZIP
Current Resident #1	315	E	CHAMPION ST		CHAMPION ST	BELLINGHAM WA	WA	98225
Current Resident #1	319	E	CHAMPION ST		CHAMPION ST	BELLINGHAM WA	WA	98225
Current Resident #1	405	E	CHAMPION ST		CHAMPION ST	BELLINGHAM WA	WA	98225
Current Resident #1	1443		ELLIS ST		ELLIS ST	BELLINGHAM WA	WA	98225
Current Resident #1	1447		ELLIS ST		ELLIS ST	BELLINGHAM WA	WA	98225
Current Resident #1	1470		ELLIS ST		ELLIS ST	BELLINGHAM WA	WA	98225
Current Resident #1	1506		ELLIS ST		ELLIS ST	BELLINGHAM WA	WA	98225
Current Resident #1	1512		ELLIS ST		ELLIS ST	BELLINGHAM WA	WA	98225
Current Resident #1	1418		ELLIS ST		ELLIS ST	BELLINGHAM WA	WA	98225
Current Resident #1	1420		ELLIS ST		ELLIS ST	BELLINGHAM WA	WA	98225
Current Resident #1	1424		ELLIS ST		ELLIS ST	BELLINGHAM WA	WA	98225
Current Resident #1	1428		ELLIS ST		ELLIS ST	BELLINGHAM WA	WA	98225
Current Resident #1	1434		ELLIS ST		ELLIS ST	BELLINGHAM WA	WA	98225
Current Resident #1	1440		ELLIS ST		ELLIS ST	BELLINGHAM WA	WA	98225
Current Resident #1	1444		ELLIS ST		ELLIS ST	BELLINGHAM WA	WA	98225
Current Resident #1	1448		ELLIS ST		ELLIS ST	BELLINGHAM WA	WA	98225
Current Resident #1	1526		ELLIS ST		ELLIS ST	BELLINGHAM WA	WA	98225
Current Resident #1	1340		ELLIS ST		ELLIS ST	BELLINGHAM WA	WA	98225
Current Resident #1	1512		ELLIS ST		ELLIS ST	BELLINGHAM WA	WA	98225
Current Resident #1	1600		ELLIS ST		ELLIS ST	BELLINGHAM WA	WA	98225
Current Resident #1	1530		ELLIS ST		ELLIS ST	BELLINGHAM WA	WA	98225
Current Resident #1	1323		ELLIS ST		ELLIS ST	BELLINGHAM WA	WA	98225
Current Resident #1	1300		ELLIS ST		ELLIS ST	BELLINGHAM WA	WA	98225
Current Resident #1	1306		ELLIS ST		ELLIS ST	BELLINGHAM WA	WA	98225
Current Resident #1	1310		ELLIS ST		ELLIS ST	BELLINGHAM WA	WA	98225
Current Resident #1	1320		ELLIS ST		ELLIS ST	BELLINGHAM WA	WA	98225
Current Resident #1	1330		ELLIS ST		ELLIS ST	BELLINGHAM WA	WA	98225
Current Resident #1	1334		ELLIS ST		ELLIS ST	BELLINGHAM WA	WA	98225
Current Resident #1	1338		ELLIS ST		ELLIS ST	BELLINGHAM WA	WA	98225
Current Resident #1	1120		ELLIS ST		ELLIS ST	BELLINGHAM WA	WA	98225
Current Resident #1	1124		ELLIS ST		ELLIS ST	BELLINGHAM WA	WA	98225
Current Resident #1	1130		ELLIS ST		ELLIS ST	BELLINGHAM WA	WA	98225
Current Resident #1	1134		ELLIS ST		ELLIS ST	BELLINGHAM WA	WA	98225
Current Resident #1	1138		ELLIS ST		ELLIS ST	BELLINGHAM WA	WA	98225
Current Resident #1	1142		ELLIS ST		ELLIS ST	BELLINGHAM WA	WA	98225
Current Resident #1	1148		ELLIS ST		ELLIS ST	BELLINGHAM WA	WA	98225

YORK\_TABLE

Current Resident #1	1150		ELLIS ST	BELLINGHAM WA	98225
Current Resident #1	1152		ELLIS ST	BELLINGHAM WA	98225
Current Resident #1	1156		ELLIS ST	BELLINGHAM WA	98225
Current Resident #1	1162		ELLIS ST	BELLINGHAM WA	98225
Current Resident #1	1210		ELLIS ST	BELLINGHAM WA	98225
Current Resident #1	1212		ELLIS ST	BELLINGHAM WA	98225
Current Resident #1	1218		ELLIS ST	BELLINGHAM WA	98225
Current Resident #1	1222		ELLIS ST	BELLINGHAM WA	98225
Current Resident #1	1226		ELLIS ST	BELLINGHAM WA	98225
Current Resident #1	1230		ELLIS ST	BELLINGHAM WA	98225
Current Resident #1	1234		ELLIS ST	BELLINGHAM WA	98225
Current Resident #1	1236		ELLIS ST	BELLINGHAM WA	98225
Current Resident #1	1250		ELLIS ST	BELLINGHAM WA	98225
Current Resident #1	1322	N	FOREST ST	BELLINGHAM WA	98225
Current Resident #1	0	N	FOREST ST	BELLINGHAM WA	98225
Current Resident #1	1300	N	FOREST ST	BELLINGHAM WA	98225
Current Resident #1	1331	N	FOREST ST	BELLINGHAM WA	98225
Current Resident #1	1409	N	FOREST ST	BELLINGHAM WA	98225
Current Resident #1	1421	N	FOREST ST	BELLINGHAM WA	98225
Current Resident #1	1400	N	FOREST ST	BELLINGHAM WA	98225
Current Resident #1	1412	N	FOREST ST	BELLINGHAM WA	98225
Current Resident #1	1416	N	FOREST ST	BELLINGHAM WA	98225
Current Resident #1	1422	N	FOREST ST	BELLINGHAM WA	98225
Current Resident #1	1300	N	FOREST ST	BELLINGHAM WA	98225
Current Resident #1	1515	N	FOREST ST	BELLINGHAM WA	98225
Current Resident #1	1468		FRANKLIN ST	BELLINGHAM WA	98225
Current Resident #1	1518		FRANKLIN ST	BELLINGHAM WA	98225
Current Resident #1	1524		FRANKLIN ST	BELLINGHAM WA	98225
Current Resident #1	1511		FRANKLIN ST	BELLINGHAM WA	98225
Current Resident #1	1515		FRANKLIN ST	BELLINGHAM WA	98225
Current Resident #1	1517		FRANKLIN ST	BELLINGHAM WA	98225
Current Resident #1	1519		FRANKLIN ST	BELLINGHAM WA	98225
Current Resident #1	1421		FRANKLIN ST	BELLINGHAM WA	98225
Current Resident #1	1429		FRANKLIN ST	BELLINGHAM WA	98225
Current Resident #1	1435		FRANKLIN ST	BELLINGHAM WA	98225
Current Resident #1	1437		FRANKLIN ST	BELLINGHAM WA	98225
Current Resident #1	1461		FRANKLIN ST	BELLINGHAM WA	98225

YORK\_TABLE

Current Resident #1	1463	FRANKLIN ST	BELLINGHAM WA	98225
Current Resident #1	1349	FRANKLIN ST	BELLINGHAM WA	98225
Current Resident #1	1473	FRANKLIN ST	BELLINGHAM WA	98225
Current Resident #1	1507	FRANKLIN ST	BELLINGHAM WA	98225
Current Resident #1	1510	FRANKLIN ST	BELLINGHAM WA	98225
Current Resident #1	1512	FRANKLIN ST	BELLINGHAM WA	98225
Current Resident #1	1530	FRANKLIN ST	BELLINGHAM WA	98225
Current Resident #1	1534	FRANKLIN ST	BELLINGHAM WA	98225
Current Resident #1	1540	FRANKLIN ST	BELLINGHAM WA	98225
Current Resident #1	1348	FRANKLIN ST	BELLINGHAM WA	98225
Current Resident #1	1406	FRANKLIN ST	BELLINGHAM WA	98225
Current Resident #1	1416	FRANKLIN ST	BELLINGHAM WA	98225
Current Resident #1	1420	FRANKLIN ST	BELLINGHAM WA	98225
Current Resident #1	1436	FRANKLIN ST	BELLINGHAM WA	98225
Current Resident #1	1440	FRANKLIN ST	BELLINGHAM WA	98225
Current Resident #1	1444	FRANKLIN ST	BELLINGHAM WA	98225
Current Resident #1	1448	FRANKLIN ST	BELLINGHAM WA	98225
Current Resident #1	1452	FRANKLIN ST	BELLINGHAM WA	98225
Current Resident #1	1462	FRANKLIN ST	BELLINGHAM WA	98225
Current Resident #1	0	FRANKLIN ST	BELLINGHAM WA	98225
Current Resident #1	1114	FRANKLIN ST	BELLINGHAM WA	98225
Current Resident #1	1122	FRANKLIN ST	BELLINGHAM WA	98225
Current Resident #1	1126	FRANKLIN ST	BELLINGHAM WA	98225
Current Resident #1	1138	FRANKLIN ST	BELLINGHAM WA	98225
Current Resident #1	1310	FRANKLIN ST	BELLINGHAM WA	98225
Current Resident #1	1312	FRANKLIN ST	BELLINGHAM WA	98225
Current Resident #1	1332	FRANKLIN ST	BELLINGHAM WA	98225
Current Resident #1	1262	FRANKLIN ST	BELLINGHAM WA	98225
Current Resident #1	1315	FRANKLIN ST	BELLINGHAM WA	98225
Current Resident #1	1319	FRANKLIN ST	BELLINGHAM WA	98225
Current Resident #1	1335	FRANKLIN ST	BELLINGHAM WA	98225
Current Resident #1	1111	FRANKLIN ST	BELLINGHAM WA	98225
Current Resident #1	1123	FRANKLIN ST	BELLINGHAM WA	98225
Current Resident #1	1139	FRANKLIN ST	BELLINGHAM WA	98225
Current Resident #1	1141	FRANKLIN ST	BELLINGHAM WA	98225
Current Resident #1	1145	FRANKLIN ST	BELLINGHAM WA	98225
Current Resident #1	1149	FRANKLIN ST	BELLINGHAM WA	98225

YORK\_TABLE

Current Resident #1	1153	FRANKLIN ST	BELLINGHAM WA	98225
Current Resident #1	1215	FRANKLIN ST	BELLINGHAM WA	98225
Current Resident #1	1217	FRANKLIN ST	BELLINGHAM WA	98225
Current Resident #1	1221	FRANKLIN ST	BELLINGHAM WA	98225
Current Resident #1	1225	FRANKLIN ST	BELLINGHAM WA	98225
Current Resident #1	1241	FRANKLIN ST	BELLINGHAM WA	98225
Current Resident #1	1247	FRANKLIN ST	BELLINGHAM WA	98225
Current Resident #1	1249	FRANKLIN ST	BELLINGHAM WA	98225
Current Resident #1	1109	FRANKLIN ST	BELLINGHAM WA	98225
Current Resident #1	815	FRASER ST	BELLINGHAM WA	98225
Current Resident #1	1311	GARDEN ST	BELLINGHAM WA	98225
Current Resident #1	1430	GARDEN ST	BELLINGHAM WA	98225
Current Resident #1	1313	GARDEN ST	BELLINGHAM WA	98225
Current Resident #1	1315	GARDEN ST	BELLINGHAM WA	98225
Current Resident #1	1317	GARDEN ST	BELLINGHAM WA	98225
Current Resident #1	1319	GARDEN ST	BELLINGHAM WA	98225
Current Resident #1	1321	GARDEN ST	BELLINGHAM WA	98225
Current Resident #1	1304	GARDEN ST	BELLINGHAM WA	98225
Current Resident #1	1325	GARDEN ST	BELLINGHAM WA	98225
Current Resident #1	1306	GARDEN ST	BELLINGHAM WA	98225
Current Resident #1	1314	GARDEN ST	BELLINGHAM WA	98225
Current Resident #1	1329	GARDEN ST	BELLINGHAM WA	98225
Current Resident #1	1413	GARDEN ST	BELLINGHAM WA	98225
Current Resident #1	1415	GARDEN ST	BELLINGHAM WA	98225
Current Resident #1	1417	GARDEN ST	BELLINGHAM WA	98225
Current Resident #1	1419	GARDEN ST	BELLINGHAM WA	98225
Current Resident #1	1404	GARDEN ST	BELLINGHAM WA	98225
Current Resident #1	1421	GARDEN ST	BELLINGHAM WA	98225
Current Resident #1	1423	GARDEN ST	BELLINGHAM WA	98225
Current Resident #1	1408	GARDEN ST	BELLINGHAM WA	98225
Current Resident #1	1414	GARDEN ST	BELLINGHAM WA	98225
Current Resident #1	1427	GARDEN ST	BELLINGHAM WA	98225
Current Resident #1	1418	GARDEN ST	BELLINGHAM WA	98225
Current Resident #1	1431	GARDEN ST	BELLINGHAM WA	98225
Current Resident #1	1422	GARDEN ST	BELLINGHAM WA	98225
Current Resident #1	1424	GARDEN ST	BELLINGHAM WA	98225
Current Resident #1	1426	GARDEN ST	BELLINGHAM WA	98225

YORK\_TABLE

Current Resident #1	415	GLADSTONE ST	BELLINGHAM WA	98225
Current Resident #1	611	GLADSTONE ST	BELLINGHAM WA	98225
Current Resident #1	608	GLADSTONE ST	BELLINGHAM WA	98225
Current Resident #1	301	GLADSTONE ST	BELLINGHAM WA	98225
Current Resident #1	423	GLADSTONE ST	BELLINGHAM WA	98225
Current Resident #1	309	GLADSTONE ST	BELLINGHAM WA	98225
Current Resident #1	315	GLADSTONE ST	BELLINGHAM WA	98225
Current Resident #1	308	GLADSTONE ST	BELLINGHAM WA	98225
Current Resident #1	317	GLADSTONE ST	BELLINGHAM WA	98225
Current Resident #1	500	GLADSTONE ST	BELLINGHAM WA	98225
Current Resident #1	310	GLADSTONE ST	BELLINGHAM WA	98225
Current Resident #1	508	GLADSTONE ST	BELLINGHAM WA	98225
Current Resident #1	511	GLADSTONE ST	BELLINGHAM WA	98225
Current Resident #1	515	GLADSTONE ST	BELLINGHAM WA	98225
Current Resident #1	401	GLADSTONE ST	BELLINGHAM WA	98225
Current Resident #1	614	GLADSTONE ST	BELLINGHAM WA	98225
Current Resident #1	701	GLADSTONE ST	BELLINGHAM WA	98225
Current Resident #1	710	GLADSTONE ST	BELLINGHAM WA	98225
Current Resident #1	715	GLADSTONE ST	BELLINGHAM WA	98225
Current Resident #1	1534	GRANT ST	BELLINGHAM WA	98225
Current Resident #1	1540	GRANT ST	BELLINGHAM WA	98225
Current Resident #1	1341	GRANT ST	BELLINGHAM WA	98225
Current Resident #1	1411	GRANT ST	BELLINGHAM WA	98225
Current Resident #1	1415	GRANT ST	BELLINGHAM WA	98225
Current Resident #1	1425	GRANT ST	BELLINGHAM WA	98225
Current Resident #1	1429	GRANT ST	BELLINGHAM WA	98225
Current Resident #1	1431	GRANT ST	BELLINGHAM WA	98225
Current Resident #1	1437	GRANT ST	BELLINGHAM WA	98225
Current Resident #1	1441	GRANT ST	BELLINGHAM WA	98225
Current Resident #1	1471	GRANT ST	BELLINGHAM WA	98225
Current Resident #1	1453	GRANT ST	BELLINGHAM WA	98225
Current Resident #1	1475	GRANT ST	BELLINGHAM WA	98225
Current Resident #1	1509	GRANT ST	BELLINGHAM WA	98225
Current Resident #1	1517	GRANT ST	BELLINGHAM WA	98225
Current Resident #1	1531	GRANT ST	BELLINGHAM WA	98225
Current Resident #1	1614	GRANT ST	BELLINGHAM WA	98225
Current Resident #1	1616	GRANT ST	BELLINGHAM WA	98225

YORK\_TABLE

Current Resident #1	1626	GRANT ST	BELLINGHAM WA	98225
Current Resident #1	1636	GRANT ST	BELLINGHAM WA	98225
Current Resident #1	1404	GRANT ST	BELLINGHAM WA	98225
Current Resident #1	1416	GRANT ST	BELLINGHAM WA	98225
Current Resident #1	1424	GRANT ST	BELLINGHAM WA	98225
Current Resident #1	1444	GRANT ST	BELLINGHAM WA	98225
Current Resident #1	1458	GRANT ST	BELLINGHAM WA	98225
Current Resident #1	1460	GRANT ST	BELLINGHAM WA	98225
Current Resident #1	1340	GRANT ST	BELLINGHAM WA	98225
Current Resident #1	1710	GRANT ST	BELLINGHAM WA	98225
Current Resident #1	1105	GRANT ST	BELLINGHAM WA	98225
Current Resident #1	1111	GRANT ST	BELLINGHAM WA	98225
Current Resident #1	1119	GRANT ST	BELLINGHAM WA	98225
Current Resident #1	1129	GRANT ST	BELLINGHAM WA	98225
Current Resident #1	1151	GRANT ST	BELLINGHAM WA	98225
Current Resident #1	1155	GRANT ST	BELLINGHAM WA	98225
Current Resident #1	1317	GRANT ST	BELLINGHAM WA	98225
Current Resident #1	1327	GRANT ST	BELLINGHAM WA	98225
Current Resident #1	1225	GRANT ST	BELLINGHAM WA	98225
Current Resident #1	1229	GRANT ST	BELLINGHAM WA	98225
Current Resident #1	1233	GRANT ST	BELLINGHAM WA	98225
Current Resident #1	1241	GRANT ST	BELLINGHAM WA	98225
Current Resident #1	1245	GRANT ST	BELLINGHAM WA	98225
Current Resident #1	1302	GRANT ST	BELLINGHAM WA	98225
Current Resident #1	1100	GRANT ST	BELLINGHAM WA	98225
Current Resident #1	1104	GRANT ST	BELLINGHAM WA	98225
Current Resident #1	1108	GRANT ST	BELLINGHAM WA	98225
Current Resident #1	1112	GRANT ST	BELLINGHAM WA	98225
Current Resident #1	1116	GRANT ST	BELLINGHAM WA	98225
Current Resident #1	1124	GRANT ST	BELLINGHAM WA	98225
Current Resident #1	1128	GRANT ST	BELLINGHAM WA	98225
Current Resident #1	1132	GRANT ST	BELLINGHAM WA	98225
Current Resident #1	1136	GRANT ST	BELLINGHAM WA	98225
Current Resident #1	1152	GRANT ST	BELLINGHAM WA	98225
Current Resident #1	1200	GRANT ST	BELLINGHAM WA	98225
Current Resident #1	1210	GRANT ST	BELLINGHAM WA	98225
Current Resident #1	1218	GRANT ST	BELLINGHAM WA	98225

YORK\_TABLE

Current Resident #1	1220	GRANT ST	BELLINGHAM WA	98225
Current Resident #1	1228	GRANT ST	BELLINGHAM WA	98225
Current Resident #1	1232	GRANT ST	BELLINGHAM WA	98225
Current Resident #1	1234	GRANT ST	BELLINGHAM WA	98225
Current Resident #1	1240	GRANT ST	BELLINGHAM WA	98225
Current Resident #1	1244	GRANT ST	BELLINGHAM WA	98225
Current Resident #1	1252	GRANT ST	BELLINGHAM WA	98225
Current Resident #1	1254	GRANT ST	BELLINGHAM WA	98225
Current Resident #1	1310	GRANT ST	BELLINGHAM WA	98225
Current Resident #1	1314	GRANT ST	BELLINGHAM WA	98225
Current Resident #1	1320	GRANT ST	BELLINGHAM WA	98225
Current Resident #1	1326	GRANT ST	BELLINGHAM WA	98225
Current Resident #1	1330	GRANT ST	BELLINGHAM WA	98225
Current Resident #1	1400	HIGH ST	BELLINGHAM WA	98225
Current Resident #1	1311	HIGH ST	BELLINGHAM WA	98225
Current Resident #1	1315	HIGH ST	BELLINGHAM WA	98225
Current Resident #1	1317	HIGH ST	BELLINGHAM WA	98225
Current Resident #1	1316	HIGH ST	BELLINGHAM WA	98225
Current Resident #1	1314	HIGH ST	BELLINGHAM WA	98225
Current Resident #1	1318	HIGH ST	BELLINGHAM WA	98225
Current Resident #1	1405	HIGH ST	BELLINGHAM WA	98225
Current Resident #1	1411	HIGH ST	BELLINGHAM WA	98225
Current Resident #1	415	HOLLY ST	BELLINGHAM WA	98225
Current Resident #1	501	HOLLY ST	BELLINGHAM WA	98225
Current Resident #1	601	HOLLY ST	BELLINGHAM WA	98225
Current Resident #1	607	HOLLY ST	BELLINGHAM WA	98225
Current Resident #1	311	HOLLY ST	BELLINGHAM WA	98225
Current Resident #1	319	HOLLY ST	BELLINGHAM WA	98225
Current Resident #1	711	HOLLY ST	BELLINGHAM WA	98225
Current Resident #1	701	HOLLY ST	BELLINGHAM WA	98225
Current Resident #1	707	HOLLY ST	BELLINGHAM WA	98225
Current Resident #1	1701	HUMBOLDT ST	BELLINGHAM WA	98225
Current Resident #1	1711	HUMBOLDT ST	BELLINGHAM WA	98225
Current Resident #1	1725	HUMBOLDT ST	BELLINGHAM WA	98225
Current Resident #1	1535	HUMBOLDT ST	BELLINGHAM WA	98225
Current Resident #1	1615	HUMBOLDT ST	BELLINGHAM WA	98225
Current Resident #1	1619	HUMBOLDT ST	BELLINGHAM WA	98225

E  
E  
E  
E  
E  
E  
E  
E

YORK\_TABLE

Current Resident #1	1623	HUMBOLDT ST	BELLINGHAM WA	98225
Current Resident #1	1627	HUMBOLDT ST	BELLINGHAM WA	98225
Current Resident #1	1639	HUMBOLDT ST	BELLINGHAM WA	98225
Current Resident #1	1407	HUMBOLDT ST	BELLINGHAM WA	98225
Current Resident #1	1425	HUMBOLDT ST	BELLINGHAM WA	98225
Current Resident #1	1431	HUMBOLDT ST	BELLINGHAM WA	98225
Current Resident #1	1435	HUMBOLDT ST	BELLINGHAM WA	98225
Current Resident #1	1461	HUMBOLDT ST	BELLINGHAM WA	98225
Current Resident #1	1467	HUMBOLDT ST	BELLINGHAM WA	98225
Current Resident #1	1609	HUMBOLDT ST	BELLINGHAM WA	98225
Current Resident #1	1505	HUMBOLDT ST	BELLINGHAM WA	98225
Current Resident #1	1612	HUMBOLDT ST	BELLINGHAM WA	98225
Current Resident #1	1616	HUMBOLDT ST	BELLINGHAM WA	98225
Current Resident #1	1624	HUMBOLDT ST	BELLINGHAM WA	98225
Current Resident #1	1634	HUMBOLDT ST	BELLINGHAM WA	98225
Current Resident #1	1636	HUMBOLDT ST	BELLINGHAM WA	98225
Current Resident #1	1408	HUMBOLDT ST	BELLINGHAM WA	98225
Current Resident #1	1416	HUMBOLDT ST	BELLINGHAM WA	98225
Current Resident #1	1428	HUMBOLDT ST	BELLINGHAM WA	98225
Current Resident #1	1444	HUMBOLDT ST	BELLINGHAM WA	98225
Current Resident #1	1450	HUMBOLDT ST	BELLINGHAM WA	98225
Current Resident #1	1466	HUMBOLDT ST	BELLINGHAM WA	98225
Current Resident #1	1470	HUMBOLDT ST	BELLINGHAM WA	98225
Current Resident #1	1510	HUMBOLDT ST	BELLINGHAM WA	98225
Current Resident #1	1516	HUMBOLDT ST	BELLINGHAM WA	98225
Current Resident #1	1530	HUMBOLDT ST	BELLINGHAM WA	98225
Current Resident #1	1536	HUMBOLDT ST	BELLINGHAM WA	98225
Current Resident #1	1340	HUMBOLDT ST	BELLINGHAM WA	98225
Current Resident #1	1350	HUMBOLDT ST	BELLINGHAM WA	98225
Current Resident #1	1700	HUMBOLDT ST	BELLINGHAM WA	98225
Current Resident #1	1704	HUMBOLDT ST	BELLINGHAM WA	98225
Current Resident #1	1708	HUMBOLDT ST	BELLINGHAM WA	98225
Current Resident #1	1712	HUMBOLDT ST	BELLINGHAM WA	98225
Current Resident #1	1730	HUMBOLDT ST	BELLINGHAM WA	98225
Current Resident #1	1526	HUMBOLDT ST	BELLINGHAM WA	98225
Current Resident #1	1515	HUMBOLDT ST	BELLINGHAM WA	98225
Current Resident #1	1519	HUMBOLDT ST	BELLINGHAM WA	98225

YORK\_TABLE

Current Resident #1	1525	HUMBOLDT ST	BELLINGHAM WA	98225
Current Resident #1	1341	HUMBOLDT ST	BELLINGHAM WA	98225
Current Resident #1	1315	HUMBOLDT ST	BELLINGHAM WA	98225
Current Resident #1	1105	HUMBOLDT ST	BELLINGHAM WA	98225
Current Resident #1	1109	HUMBOLDT ST	BELLINGHAM WA	98225
Current Resident #1	1115	HUMBOLDT ST	BELLINGHAM WA	98225
Current Resident #1	1121	HUMBOLDT ST	BELLINGHAM WA	98225
Current Resident #1	1131	HUMBOLDT ST	BELLINGHAM WA	98225
Current Resident #1	1137	HUMBOLDT ST	BELLINGHAM WA	98225
Current Resident #1	1149	HUMBOLDT ST	BELLINGHAM WA	98225
Current Resident #1	1153	HUMBOLDT ST	BELLINGHAM WA	98225
Current Resident #1	1163	HUMBOLDT ST	BELLINGHAM WA	98225
Current Resident #1	1205	HUMBOLDT ST	BELLINGHAM WA	98225
Current Resident #1	1211	HUMBOLDT ST	BELLINGHAM WA	98225
Current Resident #1	1215	HUMBOLDT ST	BELLINGHAM WA	98225
Current Resident #1	1217	HUMBOLDT ST	BELLINGHAM WA	98225
Current Resident #1	1233	HUMBOLDT ST	BELLINGHAM WA	98225
Current Resident #1	1235	HUMBOLDT ST	BELLINGHAM WA	98225
Current Resident #1	1251	HUMBOLDT ST	BELLINGHAM WA	98225
Current Resident #1	1253	HUMBOLDT ST	BELLINGHAM WA	98225
Current Resident #1	1255	HUMBOLDT ST	BELLINGHAM WA	98225
Current Resident #1	1317	HUMBOLDT ST	BELLINGHAM WA	98225
Current Resident #1	1319	HUMBOLDT ST	BELLINGHAM WA	98225
Current Resident #1	1337	HUMBOLDT ST	BELLINGHAM WA	98225
Current Resident #1	1339	HUMBOLDT ST	BELLINGHAM WA	98225
Current Resident #1	1029	HUMBOLDT ST	BELLINGHAM WA	98225
Current Resident #1	1300	HUMBOLDT ST	BELLINGHAM WA	98225
Current Resident #1	1310	HUMBOLDT ST	BELLINGHAM WA	98225
Current Resident #1	1314	HUMBOLDT ST	BELLINGHAM WA	98225
Current Resident #1	1324	HUMBOLDT ST	BELLINGHAM WA	98225
Current Resident #1	1330	HUMBOLDT ST	BELLINGHAM WA	98225
Current Resident #1	1334	HUMBOLDT ST	BELLINGHAM WA	98225
Current Resident #1	1338	HUMBOLDT ST	BELLINGHAM WA	98225
Current Resident #1	1309	INDIAN ST	BELLINGHAM WA	98225
Current Resident #1	1315	INDIAN ST	BELLINGHAM WA	98225
Current Resident #1	1317	INDIAN ST	BELLINGHAM WA	98225
Current Resident #1	1319	INDIAN ST	BELLINGHAM WA	98225

YORK\_TABLE

Current Resident #1	1321	INDIAN ST	BELLINGHAM WA	98225
Current Resident #1	1325	INDIAN ST	BELLINGHAM WA	98225
Current Resident #1	1327	INDIAN ST	BELLINGHAM WA	98225
Current Resident #1	1314	INDIAN ST	BELLINGHAM WA	98225
Current Resident #1	1316	INDIAN ST	BELLINGHAM WA	98225
Current Resident #1	1310	INDIAN ST	BELLINGHAM WA	98225
Current Resident #1	1306	INDIAN ST	BELLINGHAM WA	98225
Current Resident #1	1525	IRON ST	BELLINGHAM WA	98225
Current Resident #1	1537	IRON ST	BELLINGHAM WA	98225
Current Resident #1	1339	IRON ST	BELLINGHAM WA	98225
Current Resident #1	1539	IRON ST	BELLINGHAM WA	98225
Current Resident #1	1701	IRON ST	BELLINGHAM WA	98225
Current Resident #1	1709	IRON ST	BELLINGHAM WA	98225
Current Resident #1	1721	IRON ST	BELLINGHAM WA	98225
Current Resident #1	1725	IRON ST	BELLINGHAM WA	98225
Current Resident #1	1729	IRON ST	BELLINGHAM WA	98225
Current Resident #1	1529	IRON ST	BELLINGHAM WA	98225
Current Resident #1	1407	IRON ST	BELLINGHAM WA	98225
Current Resident #1	1409	IRON ST	BELLINGHAM WA	98225
Current Resident #1	1415	IRON ST	BELLINGHAM WA	98225
Current Resident #1	1425	IRON ST	BELLINGHAM WA	98225
Current Resident #1	1431	IRON ST	BELLINGHAM WA	98225
Current Resident #1	1439	IRON ST	BELLINGHAM WA	98225
Current Resident #1	1445	IRON ST	BELLINGHAM WA	98225
Current Resident #1	1449	IRON ST	BELLINGHAM WA	98225
Current Resident #1	1457	IRON ST	BELLINGHAM WA	98225
Current Resident #1	1461	IRON ST	BELLINGHAM WA	98225
Current Resident #1	1619	IRON ST	BELLINGHAM WA	98225
Current Resident #1	1400	IRON ST	BELLINGHAM WA	98225
Current Resident #1	1410	IRON ST	BELLINGHAM WA	98225
Current Resident #1	1414	IRON ST	BELLINGHAM WA	98225
Current Resident #1	1418	IRON ST	BELLINGHAM WA	98225
Current Resident #1	1424	IRON ST	BELLINGHAM WA	98225
Current Resident #1	1434	IRON ST	BELLINGHAM WA	98225
Current Resident #1	1456	IRON ST	BELLINGHAM WA	98225
Current Resident #1	1512	IRON ST	BELLINGHAM WA	98225
Current Resident #1	1520	IRON ST	BELLINGHAM WA	98225

YORK\_TABLE

Current Resident #1	1538	IRON ST	BELLINGHAM WA	98225
Current Resident #1	1542	IRON ST	BELLINGHAM WA	98225
Current Resident #1	1610	IRON ST	BELLINGHAM WA	98225
Current Resident #1	1614	IRON ST	BELLINGHAM WA	98225
Current Resident #1	1620	IRON ST	BELLINGHAM WA	98225
Current Resident #1	1634	IRON ST	BELLINGHAM WA	98225
Current Resident #1	1636	IRON ST	BELLINGHAM WA	98225
Current Resident #1	1704	IRON ST	BELLINGHAM WA	98225
Current Resident #1	1708	IRON ST	BELLINGHAM WA	98225
Current Resident #1	1340	IRON ST	BELLINGHAM WA	98225
Current Resident #1	1350	IRON ST	BELLINGHAM WA	98225
Current Resident #1	1716	IRON ST	BELLINGHAM WA	98225
Current Resident #1	1728	IRON ST	BELLINGHAM WA	98225
Current Resident #1	1329	IRON ST	BELLINGHAM WA	98225
Current Resident #1	1335	IRON ST	BELLINGHAM WA	98225
Current Resident #1	1800	JAMES ST	BELLINGHAM WA	98225
Current Resident #1	1712	JAMES ST	BELLINGHAM WA	98225
Current Resident #1	1724	JAMES ST	BELLINGHAM WA	98225
Current Resident #1	1530	JAMES ST	BELLINGHAM WA	98225
Current Resident #1	1801	JAMES ST	BELLINGHAM WA	98225
Current Resident #1	1401	JAMES ST	BELLINGHAM WA	98225
Current Resident #1	1615	JAMES ST	BELLINGHAM WA	98225
Current Resident #1	1711	JAMES ST	BELLINGHAM WA	98225
Current Resident #1	1717	JAMES ST	BELLINGHAM WA	98225
Current Resident #1	1455	JAMES ST	BELLINGHAM WA	98225
Current Resident #1	1461	JAMES ST	BELLINGHAM WA	98225
Current Resident #1	1435	JAMES ST	BELLINGHAM WA	98225
Current Resident #1	1437	JAMES ST	BELLINGHAM WA	98225
Current Resident #1	1441	JAMES ST	BELLINGHAM WA	98225
Current Resident #1	1449	JAMES ST	BELLINGHAM WA	98225
Current Resident #1	1725	JAMES ST	BELLINGHAM WA	98225
Current Resident #1	1727	JAMES ST	BELLINGHAM WA	98225
Current Resident #1	1731	JAMES ST	BELLINGHAM WA	98225
Current Resident #1	1737	JAMES ST	BELLINGHAM WA	98225
Current Resident #1	1745	JAMES ST	BELLINGHAM WA	98225
Current Resident #1	1511	JAMES ST	BELLINGHAM WA	98225
Current Resident #1	1519	JAMES ST	BELLINGHAM WA	98225

YORK\_TABLE

Current Resident #1	1521	JAMES ST	BELLINGHAM WA	98225
Current Resident #1	1531	JAMES ST	BELLINGHAM WA	98225
Current Resident #1	1629	JAMES ST	BELLINGHAM WA	98225
Current Resident #1	1631	JAMES ST	BELLINGHAM WA	98225
Current Resident #1	1633	JAMES ST	BELLINGHAM WA	98225
Current Resident #1	1500	JAMES ST	BELLINGHAM WA	98225
Current Resident #1	1602	JAMES ST	BELLINGHAM WA	98225
Current Resident #1	1610	JAMES ST	BELLINGHAM WA	98225
Current Resident #1	1628	JAMES ST	BELLINGHAM WA	98225
Current Resident #1	1630	JAMES ST	BELLINGHAM WA	98225
Current Resident #1	1702	JAMES ST	BELLINGHAM WA	98225
Current Resident #1	1627	KING ST	BELLINGHAM WA	98225
Current Resident #1	1611	KING ST	BELLINGHAM WA	98225
Current Resident #1	1623	KING ST	BELLINGHAM WA	98225
Current Resident #1	1715	KING ST	BELLINGHAM WA	98225
Current Resident #1	1717	KING ST	BELLINGHAM WA	98225
Current Resident #1	1733	KING ST	BELLINGHAM WA	98225
Current Resident #1	1735	KING ST	BELLINGHAM WA	98225
Current Resident #1	1633	KING ST	BELLINGHAM WA	98225
Current Resident #1	1639	KING ST	BELLINGHAM WA	98225
Current Resident #1	1724	KING ST	BELLINGHAM WA	98225
Current Resident #1	515	LAKEWAY DR	BELLINGHAM WA	98225
Current Resident #1	520	LAKEWAY DR	BELLINGHAM WA	98225
Current Resident #1	401	LAKEWAY DR	BELLINGHAM WA	98225
Current Resident #1	408	LAKEWAY DR	BELLINGHAM WA	98225
Current Resident #1	600	LAKEWAY DR	BELLINGHAM WA	98225
Current Resident #1	609	LAKEWAY DR	BELLINGHAM WA	98225
Current Resident #1	408 1/2	LAKEWAY DR	BELLINGHAM WA	98225
Current Resident #1	409	LAKEWAY DR	BELLINGHAM WA	98225
Current Resident #1	412	LAKEWAY DR	BELLINGHAM WA	98225
Current Resident #1	415	LAKEWAY DR	BELLINGHAM WA	98225
Current Resident #1	416	LAKEWAY DR	BELLINGHAM WA	98225
Current Resident #1	419	LAKEWAY DR	BELLINGHAM WA	98225
Current Resident #1	320	LAKEWAY DR	BELLINGHAM WA	98225
Current Resident #1	420	LAKEWAY DR	BELLINGHAM WA	98225
Current Resident #1	421	LAKEWAY DR	BELLINGHAM WA	98225
Current Resident #1	505	LAKEWAY DR	BELLINGHAM WA	98225

YORK\_TABLE

Current Resident #1	305	E	MAGNOLIA ST	BELLINGHAM WA	98225
Current Resident #1	412	E	MAGNOLIA ST	BELLINGHAM WA	98225
Current Resident #1	510	E	MAGNOLIA ST	BELLINGHAM WA	98225
Current Resident #1	518	E	MAGNOLIA ST	BELLINGHAM WA	98225
Current Resident #1	608	E	MAGNOLIA ST	BELLINGHAM WA	98225
Current Resident #1	517	E	MAGNOLIA ST	BELLINGHAM WA	98225
Current Resident #1	1111	E	MAPLE ST	BELLINGHAM WA	98225
Current Resident #1	1305	E	MAPLE ST	BELLINGHAM WA	98225
Current Resident #1	1201	E	MAPLE ST	BELLINGHAM WA	98225
Current Resident #1	1414	E	MAPLE ST	BELLINGHAM WA	98225
Current Resident #1	1205	E	MAPLE ST	BELLINGHAM WA	98225
Current Resident #1	1401	E	MAPLE ST	BELLINGHAM WA	98225
Current Resident #1	1215	E	MAPLE ST	BELLINGHAM WA	98225
Current Resident #1	1400	E	MAPLE ST	BELLINGHAM WA	98225
Current Resident #1	708		MEADOR AVE	BELLINGHAM WA	98225
Current Resident #1	1101		NEWELL ST	BELLINGHAM WA	98225
Current Resident #1	1108		NEWELL ST	BELLINGHAM WA	98225
Current Resident #1	1112		NEWELL ST	BELLINGHAM WA	98225
Current Resident #1	501		POTTER ST	BELLINGHAM WA	98225
Current Resident #1	509		POTTER ST	BELLINGHAM WA	98225
Current Resident #1	310	N	SAMISH WAY	BELLINGHAM WA	98225
Current Resident #1	218	N	SAMISH WAY	BELLINGHAM WA	98225
Current Resident #1	300	N	SAMISH WAY	BELLINGHAM WA	98225
Current Resident #1	1400	N	STATE ST	BELLINGHAM WA	98225
Current Resident #1	1416	N	STATE ST	BELLINGHAM WA	98225
Current Resident #1	1420	N	STATE ST	BELLINGHAM WA	98225
Current Resident #1	1300	N	STATE ST	BELLINGHAM WA	98225
Current Resident #1	1308	N	STATE ST	BELLINGHAM WA	98225
Current Resident #1	1310	N	STATE ST	BELLINGHAM WA	98225
Current Resident #1	1512	N	STATE ST	BELLINGHAM WA	98225
Current Resident #1	1322	N	STATE ST	BELLINGHAM WA	98225
Current Resident #1	1326	N	STATE ST	BELLINGHAM WA	98225
Current Resident #1	1330	N	STATE ST	BELLINGHAM WA	98225
Current Resident #1	400		WHATCOM ST	BELLINGHAM WA	98225
Current Resident #1	311		WHATCOM ST	BELLINGHAM WA	98225
Current Resident #1	504		WHATCOM ST	BELLINGHAM WA	98225
Current Resident #1	811		YORK ST	BELLINGHAM WA	98225

YORK\_TABLE

Current Resident #1	609	YORK ST	BELLINGHAM WA	98225
Current Resident #1	408	YORK ST	BELLINGHAM WA	98225
Current Resident #1	409	YORK ST	BELLINGHAM WA	98225